



**BISAZZA**

MARMOSAICO

**BISAZZA**

MARMOSAICO



Il mosaico di marmo è una forma d'arte antica, che ha profonde radici nella storia e nella tradizione. Ha decorato pavimenti e pareti di palazzi, chiese e altri luoghi significativi, attraversando culture diverse in tutto il mondo. La sua evoluzione nel corso dei secoli ha contribuito alla creazione di una vasta gamma di motivi e pattern unici, che hanno ispirato artisti e designer in tutto il mondo.

In questo contesto, Bisazza ha collaborato con alcuni dei nomi più prestigiosi del panorama internazionale, per creare una collezione di mosaico di marmo unica, che combina la storia e la tradizione del mosaico con l'innovazione del design contemporaneo.

La collezione è un omaggio alla storia del mosaico di marmo, e allo stesso tempo guarda al futuro con nuove e sorprendenti idee di design. Ogni autore contribuisce con il suo gusto e stile unici, creando una vasta gamma di motivi affascinanti, che offrono infinite possibilità creative, per decorare gli ambienti con eleganza, bellezza e un tocco di storia.



*Marble mosaic is an ancient form of art that has deep roots in history and tradition, decorating floors and walls of palaces, churches, and other significant places in different cultures around the world. Its evolution over the centuries has contributed to the creation of a wide range of unique motifs and designs that have inspired artists and designers worldwide.*

*In this context, Bisazza has collaborated with some of the best international designers to create a unique collection of marble mosaic that combines the history and tradition of mosaic with the innovation of contemporary design.*



*The collection is a tribute to the history of marble mosaic while also looking towards the future with new and surprising design ideas. Each designer contributes with their unique taste and style, creating a vast range of fascinating motifs and designs that offer endless creative possibilities for decorating spaces with elegance, beauty, and a touch of history.*







Collezione  
AUTOBAN

design Seyhan Özdemir & Sefer Çağlar



“La nostra collezione per Bisazza si basa sui principi del design biofilico, che ha ispirato il lavoro recente dello studio, con la creazione di spazi in armonia con la natura. I motivi creati in mosaico di marmo nascono dallo studio della geometria sacra, e dalla convinzione che tutta la natura sia tenuta insieme da un filo sottile. Rispettando l’equilibrio armonioso del linguaggio metafisico della natura, questi due pattern fanno entrare nell’intimo umano i ritmi del mondo esterno.”

*“Our collection for Bisazza stems from the biophilic design principles which have defined the studio’s recent work, creating spaces that exist in tandem with nature. Patterns created in marble mosaics emerge from the study of sacred geometry and the belief that a subtle thread of unity exists throughout all nature. Through the harmonious balance found in this metaphysical language of nature, two unique patterns, at once striking and soothing, bring the rhythms of the outdoor world into the inner sanctum.”*



# ⊕ Autoban

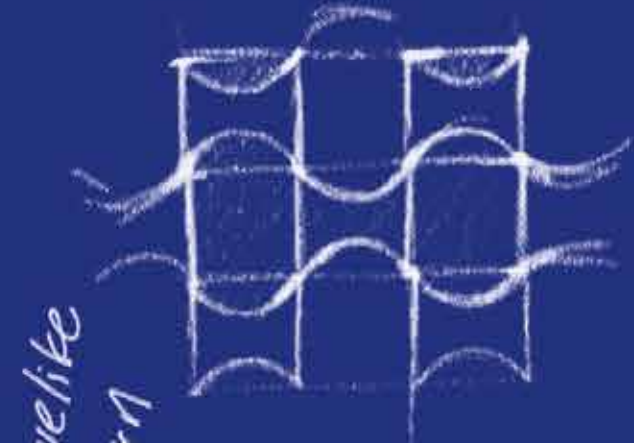

Wave like Pattern

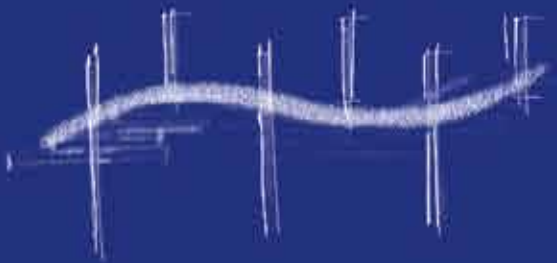
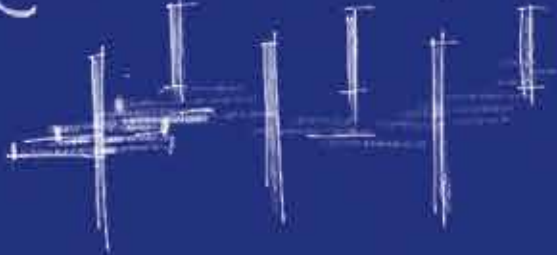
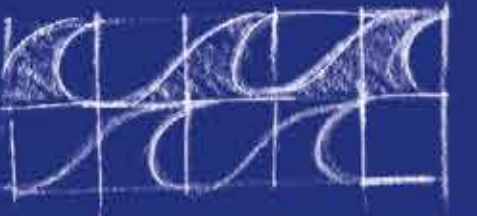

⊕ Wind  
Wave  
Well Being  
⊕



Images drawn from Nature

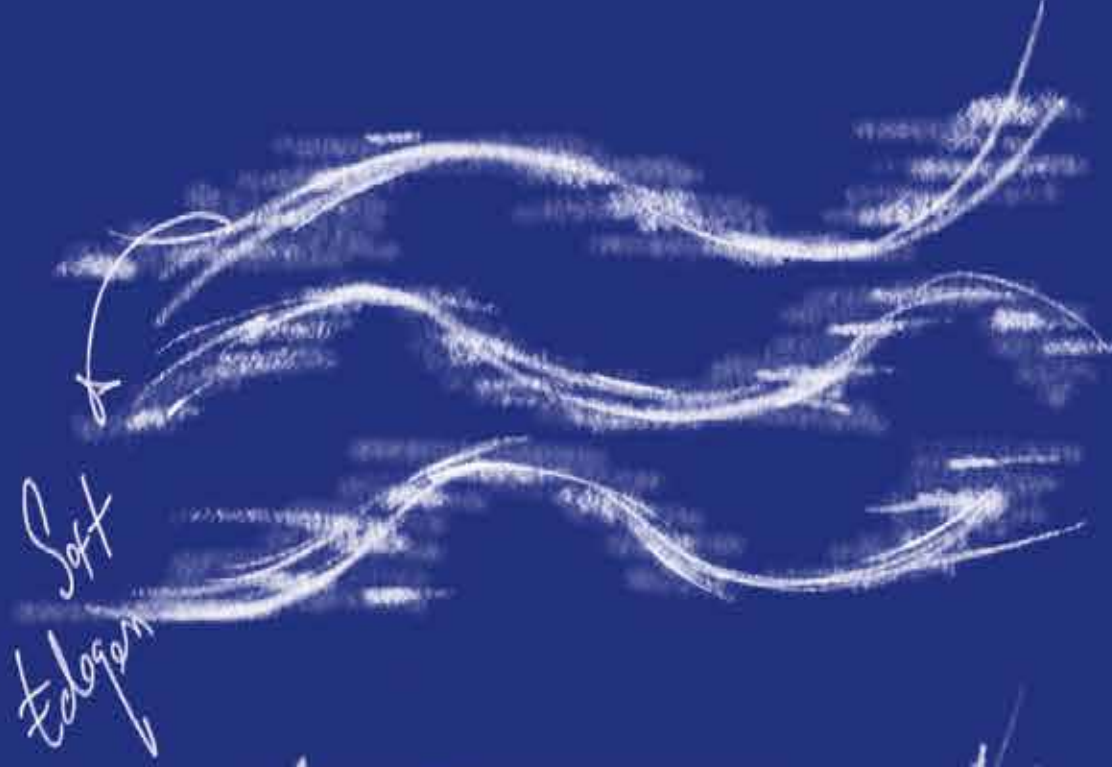

Soft  
Foggy

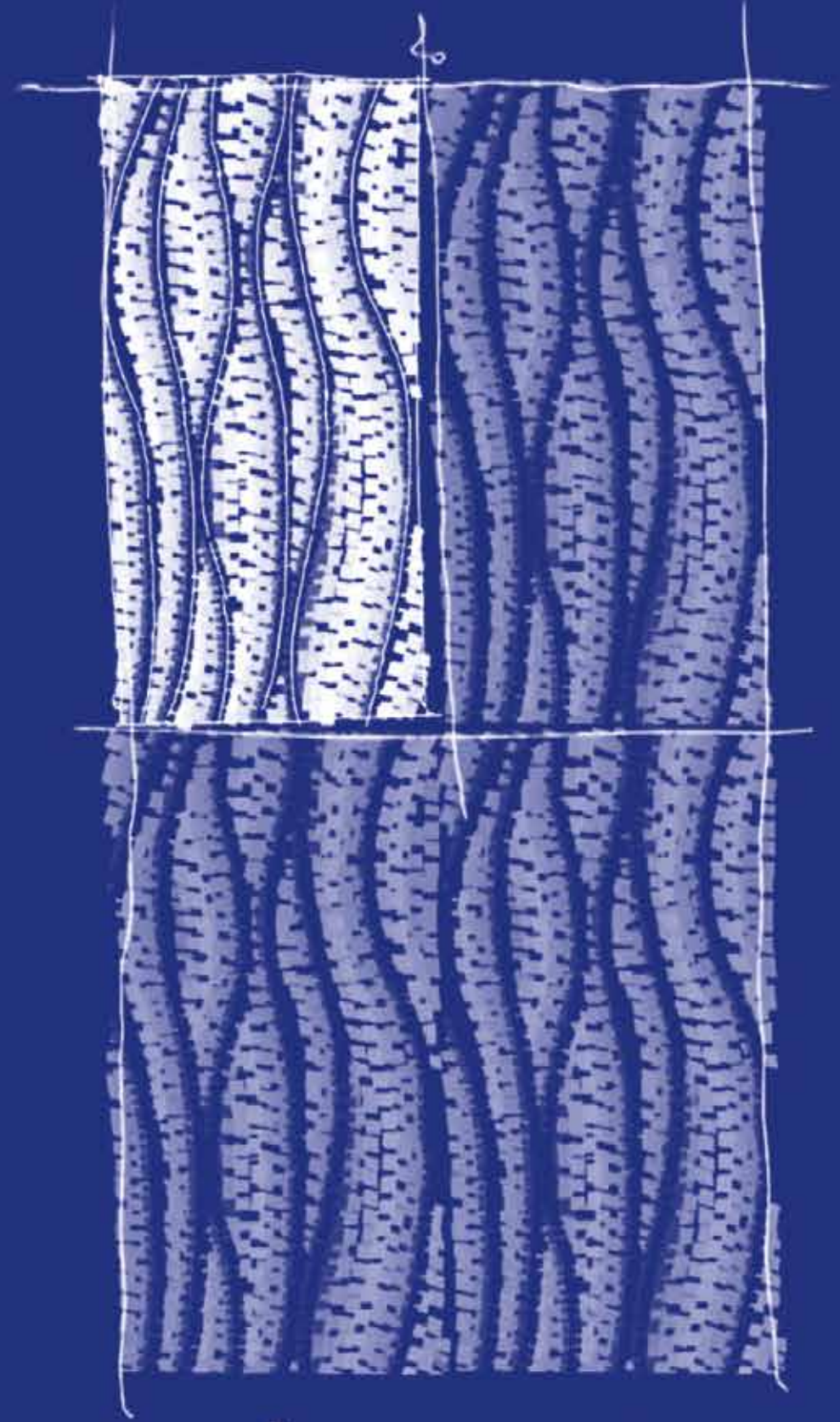
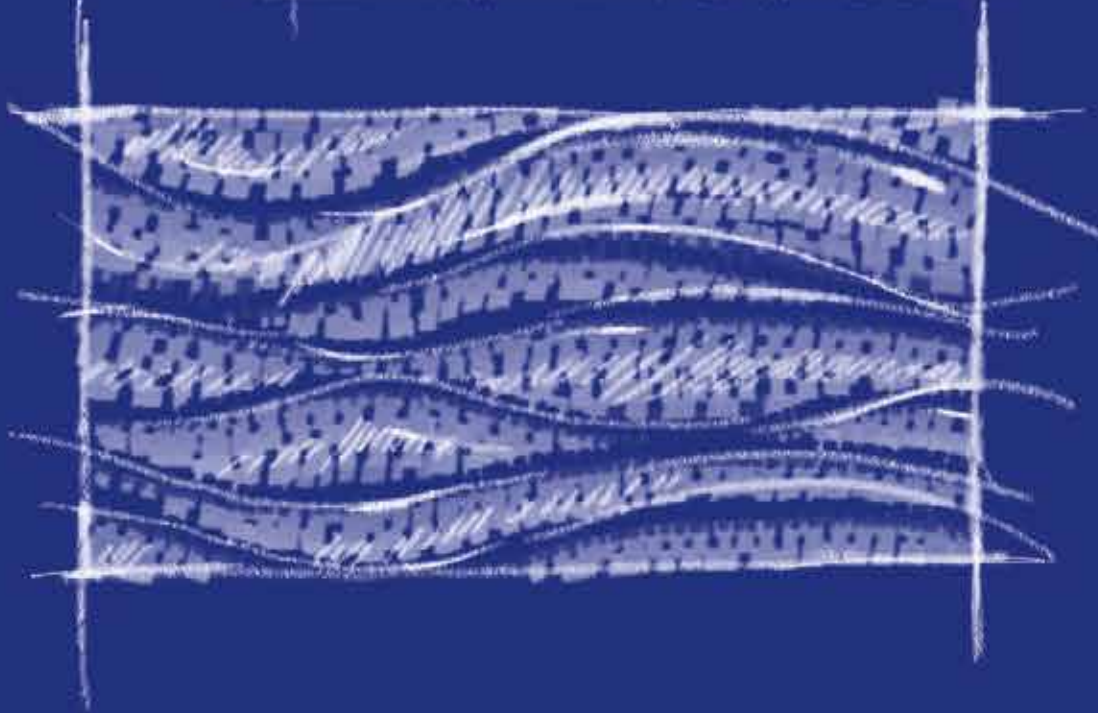

# ⊕ BLISS



BLISS RED



BLISS GREEN

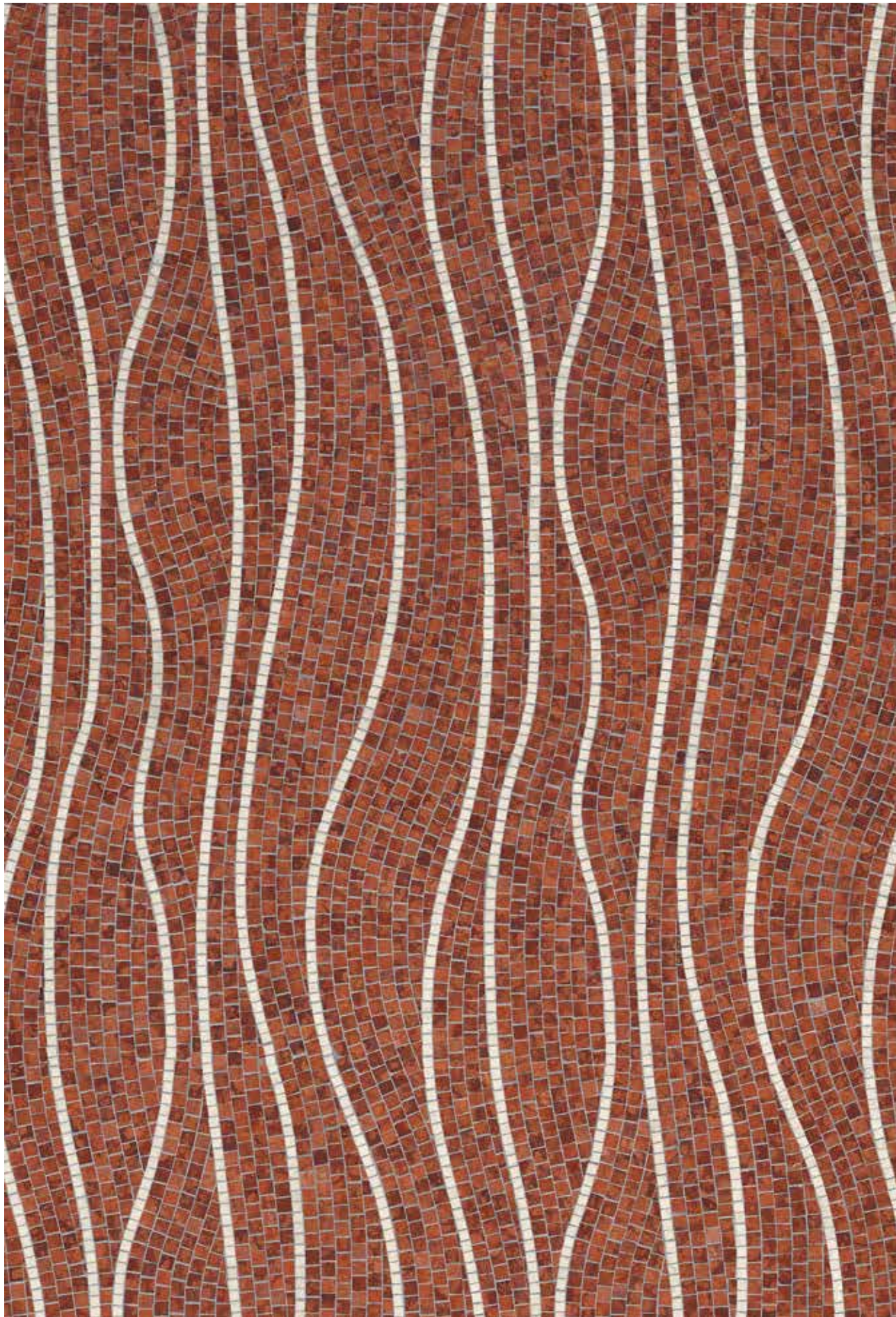

Rosso Verona, Crema Botticino

**BLISS RED**



Verde Guatemala, Crema Botticino

**BLISS GREEN**

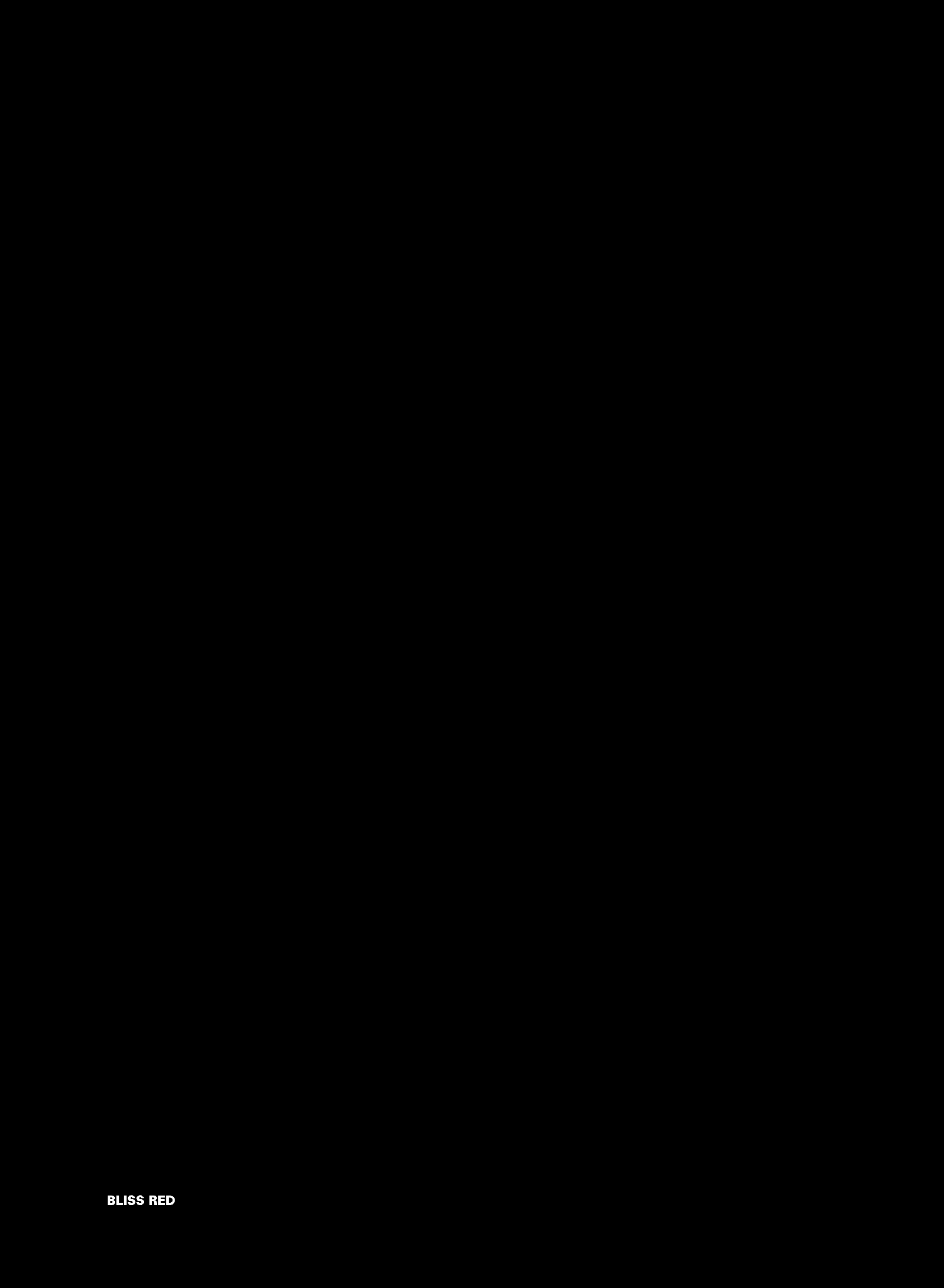

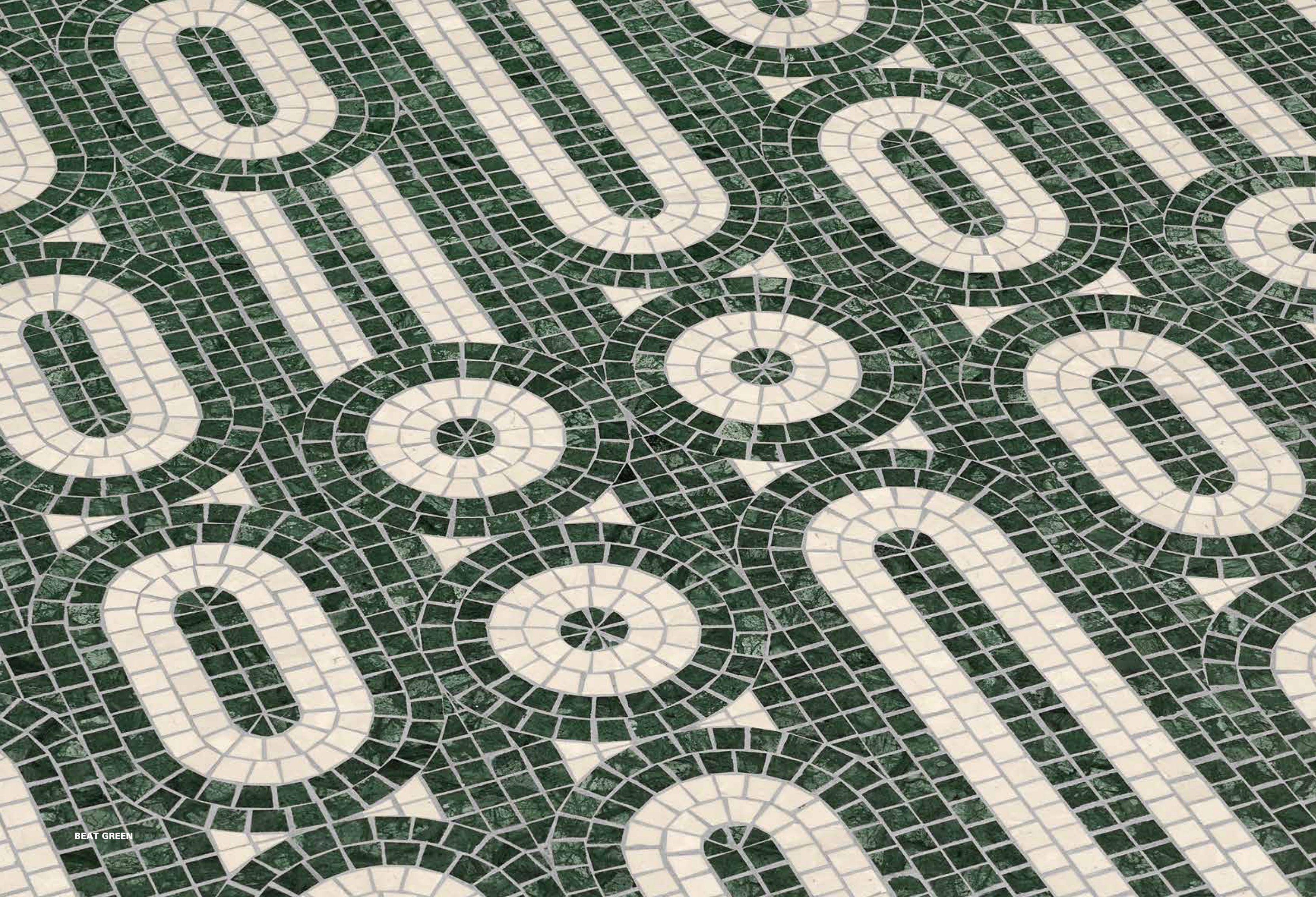

“Patterns created in marble mosaics emerge from the study of sacred geometry and the belief that a subtle thread of unity exists throughout all nature.”



⊕ Autoban

Repeating Natural forms

Mimic Earth Symmetry

⊕ Familiar Simple

Round Rectangle Image

Positive Negative

Constructing a Pattern with Rhythm

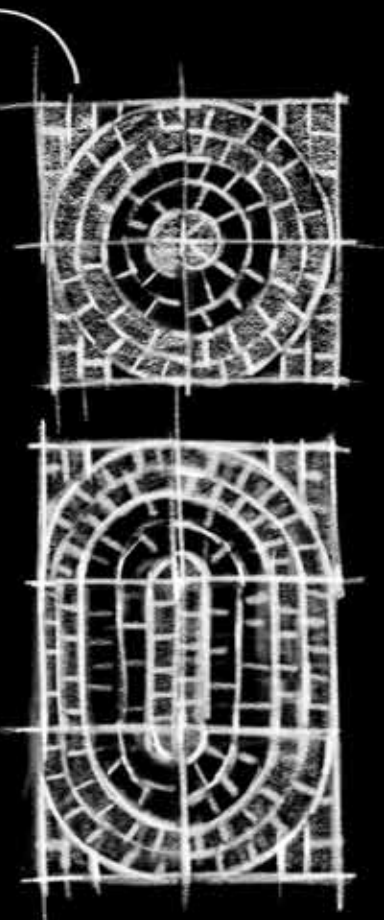
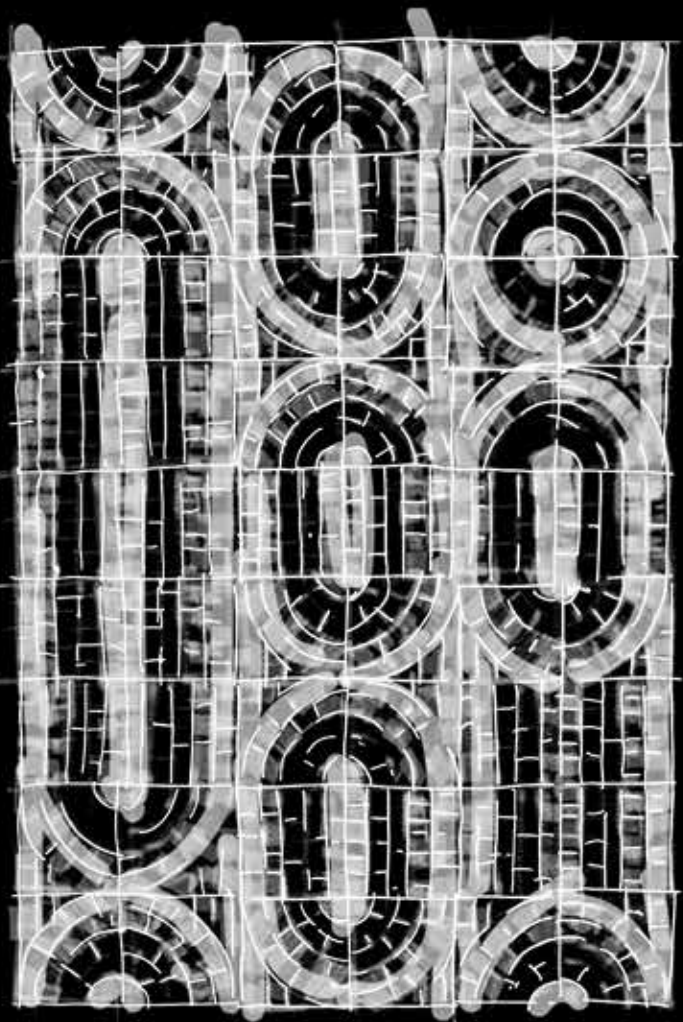
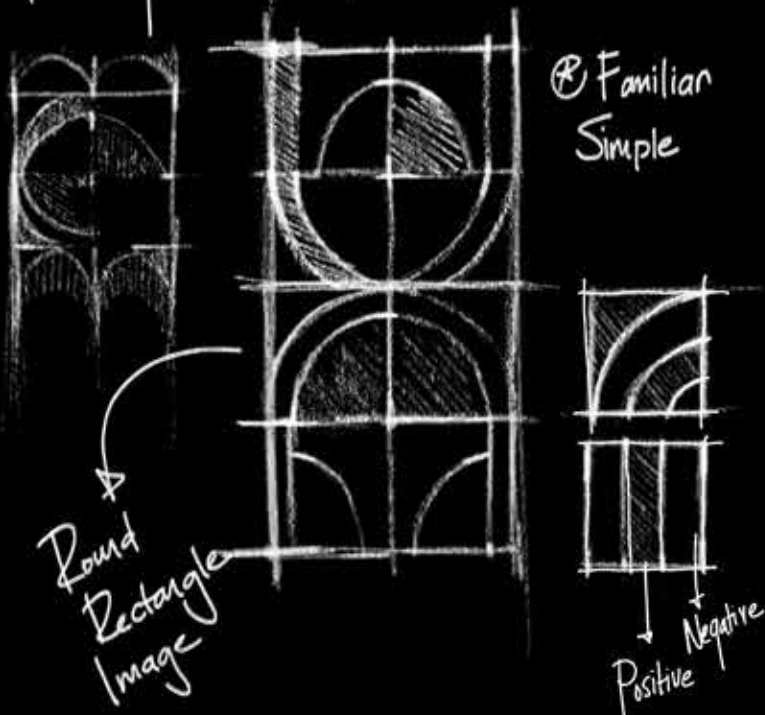
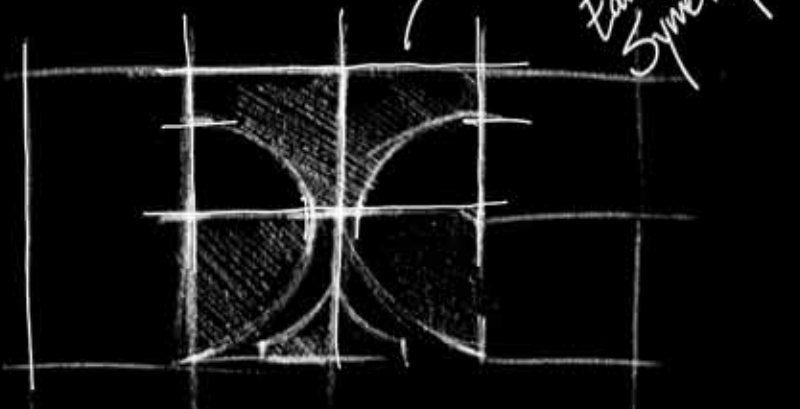

BEAT



BEAT CREAM

Crema Botticino, Verde Guatemala



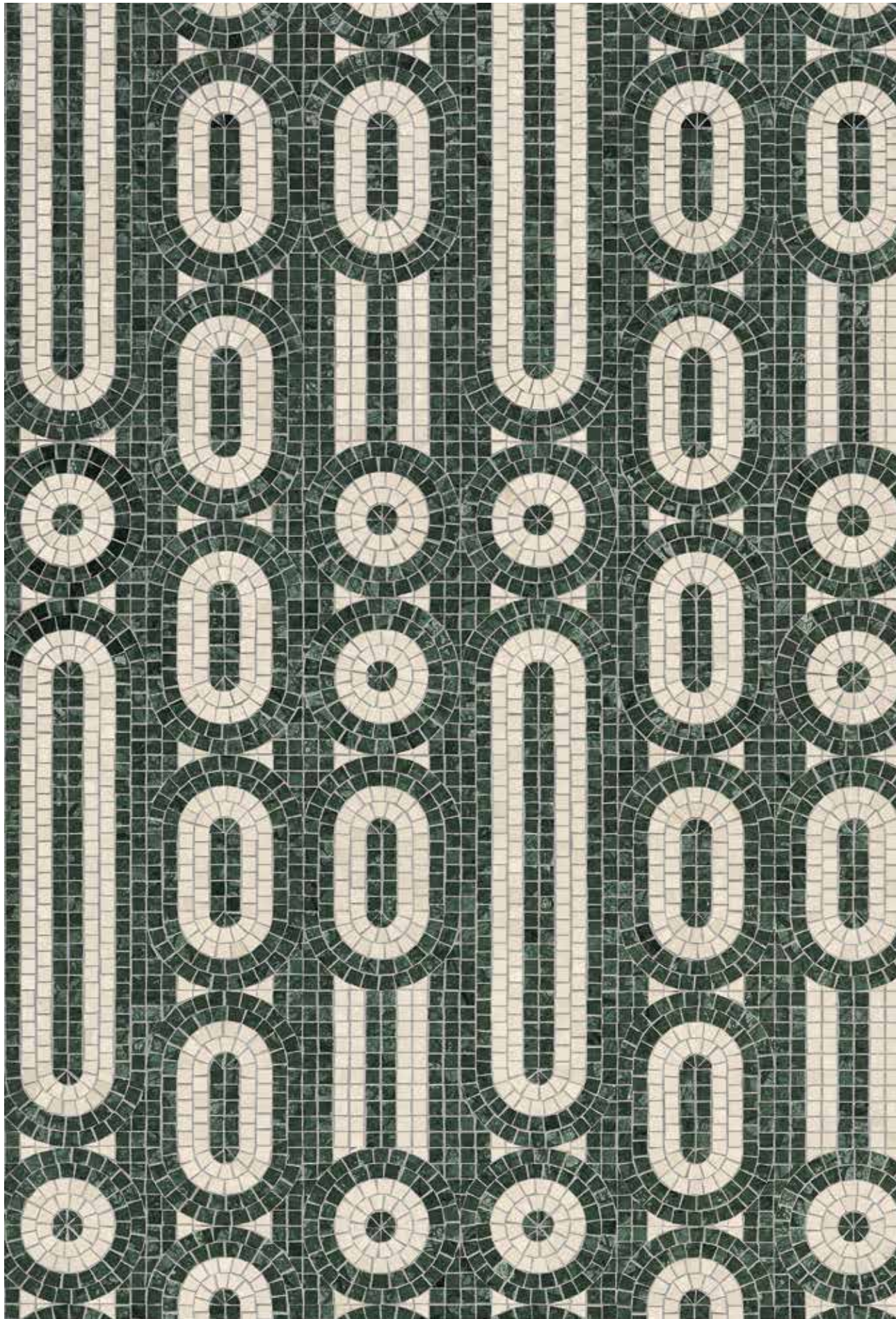

Verde Guatemala, Crema Botticino

**BEAT GREEN**

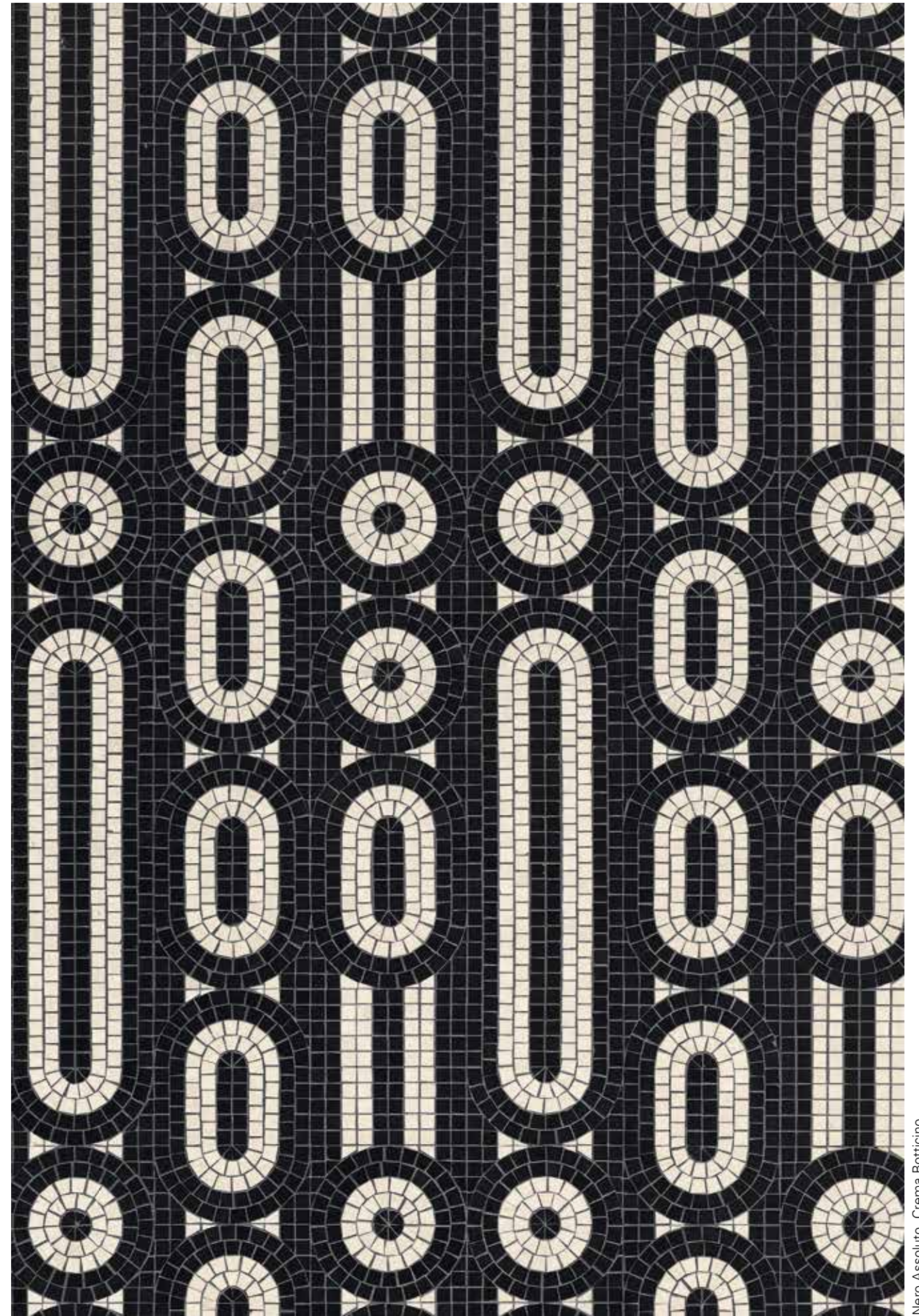

Nero Assoluto, Crema Botticino

**BEAT BLACK**



Collezione  
DAL BIANCO

design Carlo Dal Bianco



“Nella mia collezione di mosaico di marmo celebriamo la storia affascinante delle residenze, degli alberghi, degli uffici e dei palazzi di Milano della prima metà del Novecento.

La mia fonte di ispirazione sono i rinomati architetti italiani, tra i quali Piero Portaluppi, Gio Ponti, Giovanni Muzio ed Emilio Lancia, i cui lavori hanno lasciato un'impronta indelebile nella storia dell'architettura milanese.

I loro disegni sofisticati sono esempio di eleganza e ispirazione, che hanno avuto un impatto significativo sul mio percorso creativo.

La collezione ne rappresenta dunque un omaggio, reinterpretando quel patrimonio iconografico in chiave contemporanea, preservandone bellezza ed eredità culturale”.

*“In my collection of marble mosaic, I celebrate the fascinating history of the residences, hotels, offices and buildings in Milan from the first half of the 20th century. My source of inspiration is the famous Italian architects including Piero Portaluppi, Gio Ponti, Giovanni Muzio and Emilio Lancia, whose works have left an indelible mark in the history of Milanese architecture.*

*Their sophisticated designs are an example of elegance and inspiration and have had a significant impact on my creative journey.*

*The collection is therefore a tribute to them, reinterpreting that iconographic heritage in a contemporary key, preserving its beauty and cultural heritage.”*

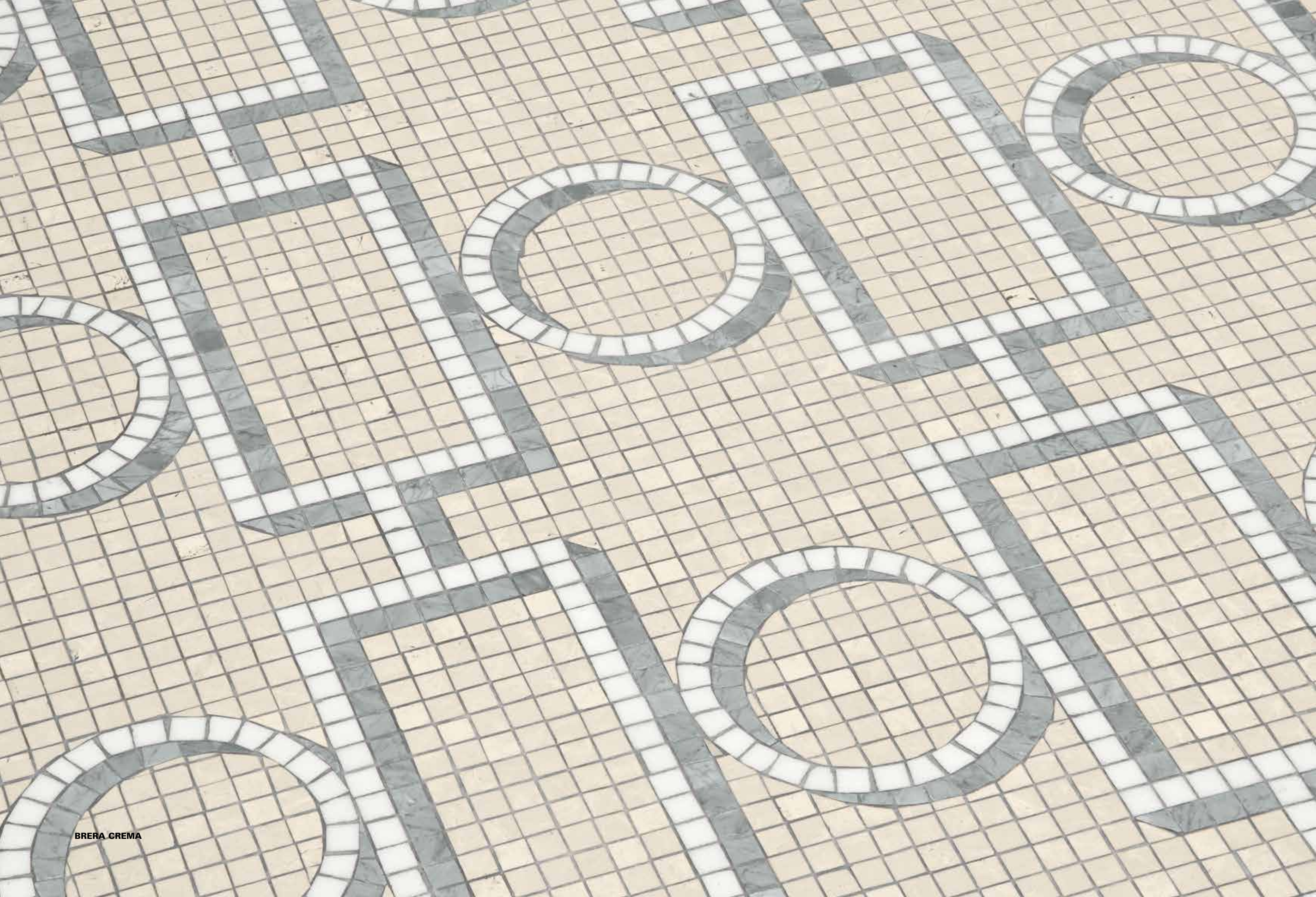

BRERA CREMA



BRERA ROSSO

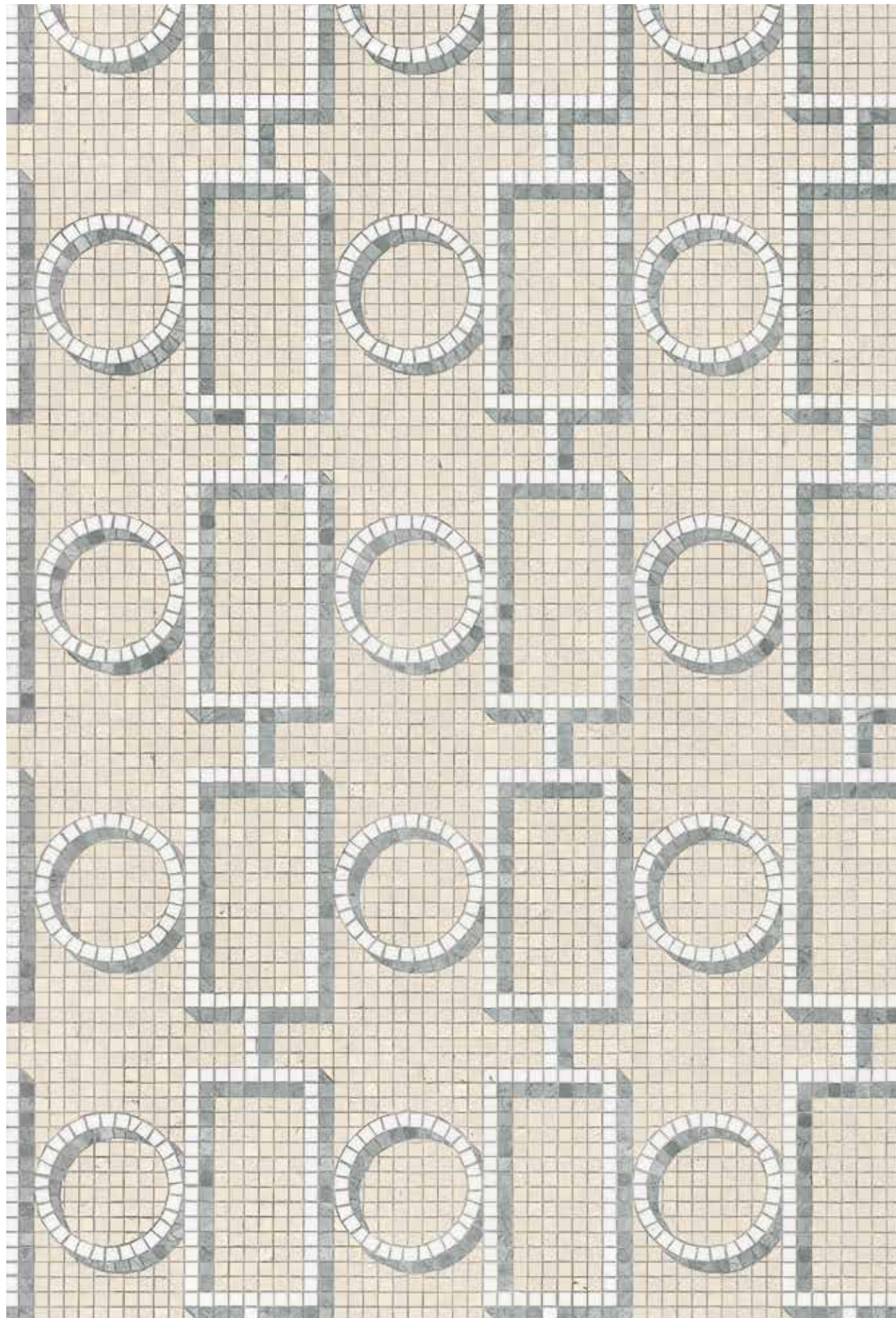

Crema Botticino, Bianco Thassos, Grigio Bardiglio

**BRERA CREMA**

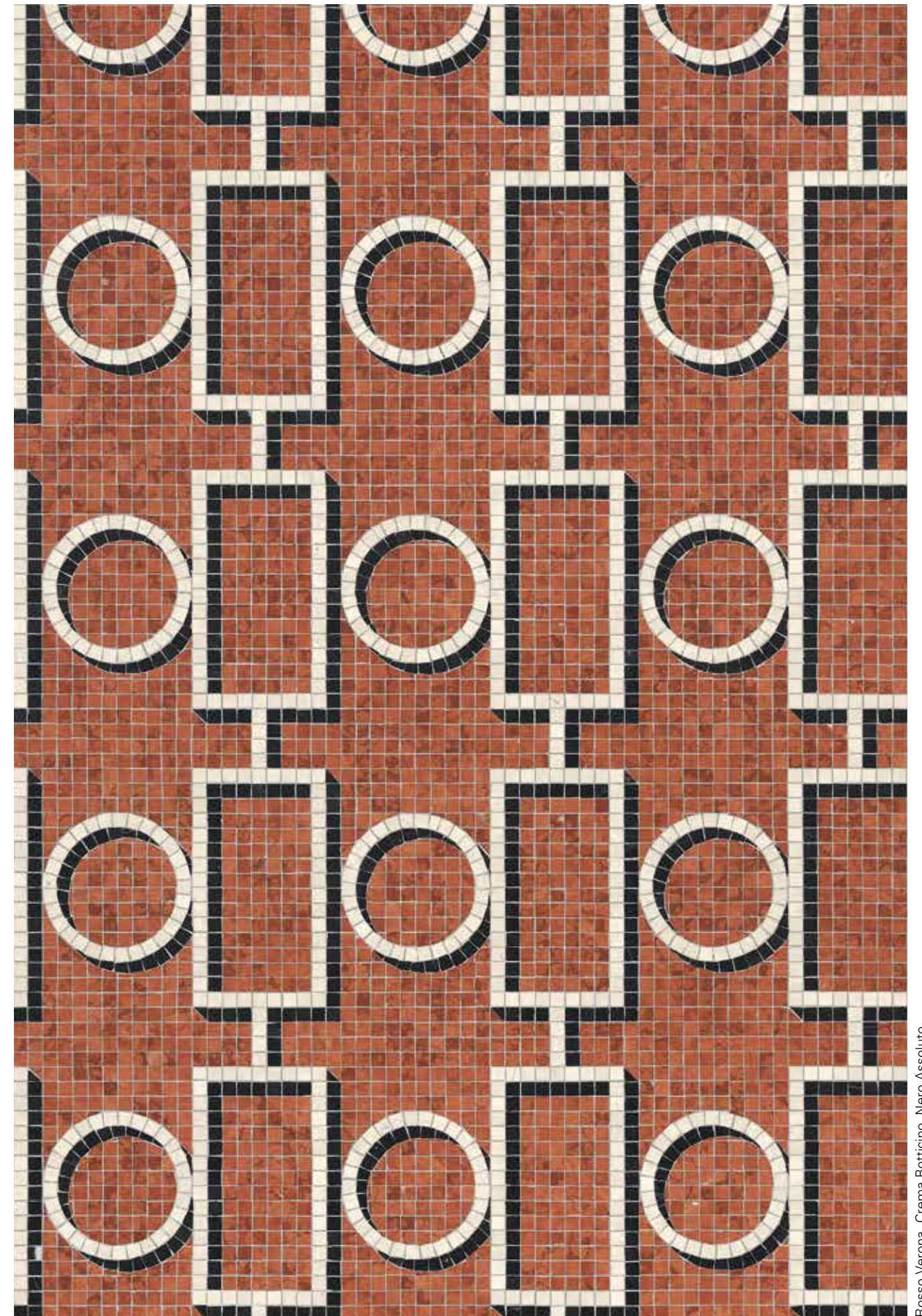

Rosso Verona, Crema Botticino, Nero Assoluto

**BRERA ROSSO**





BELGIOIOSO NERO







Nero Assoluto, Crema Botticino

**BELGIOIOSO NERO**



Crema Botticino, Verde Guatemala

**BELGIOIOSO CREMA**





SOLFERINO ROSSO



SOLFERINO VERDE

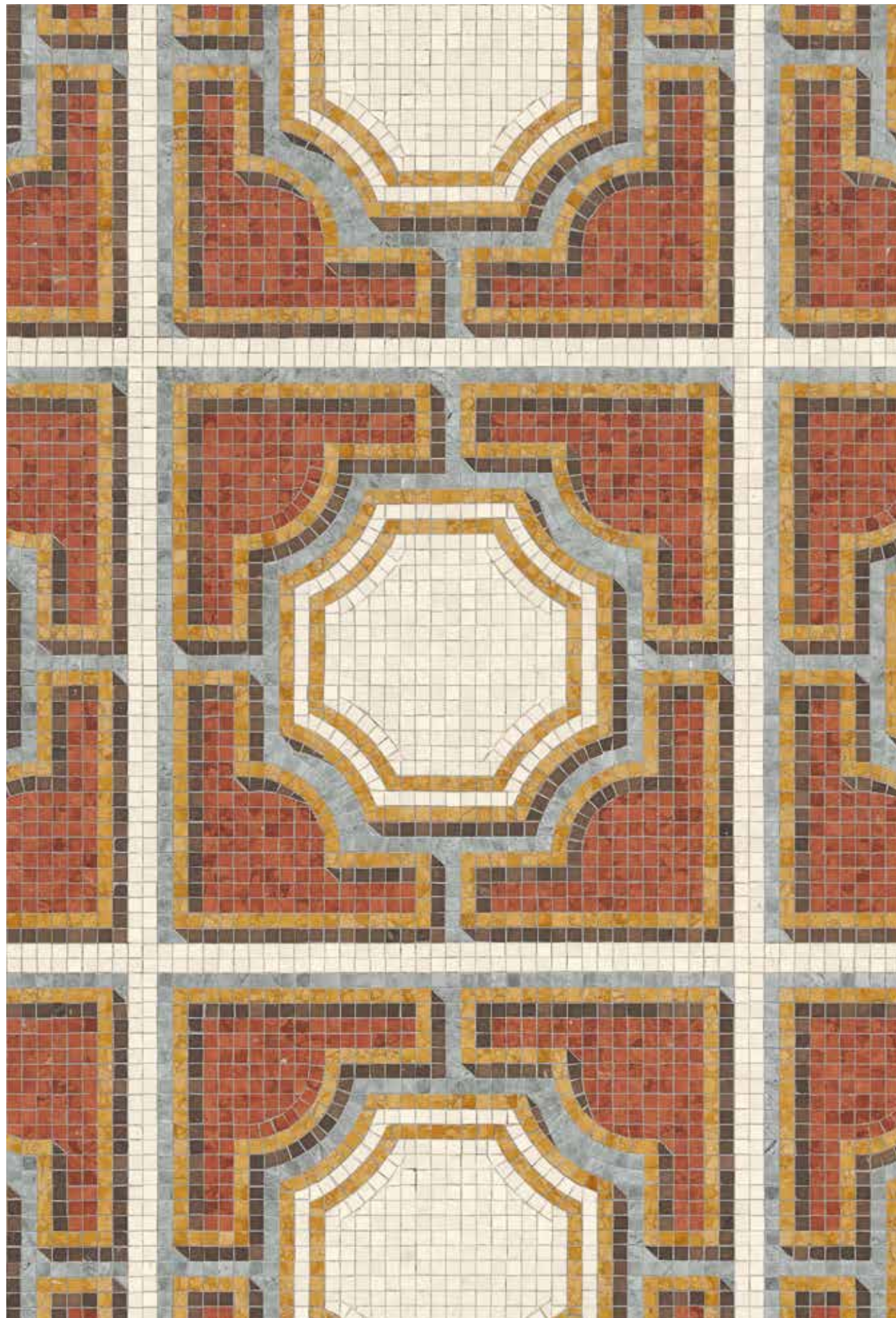

Rosso Verona, Crema Botticino, Grigio Bardiglio, Marrone Ebano, Giallo Verona

**SOLFERINO ROSSO**

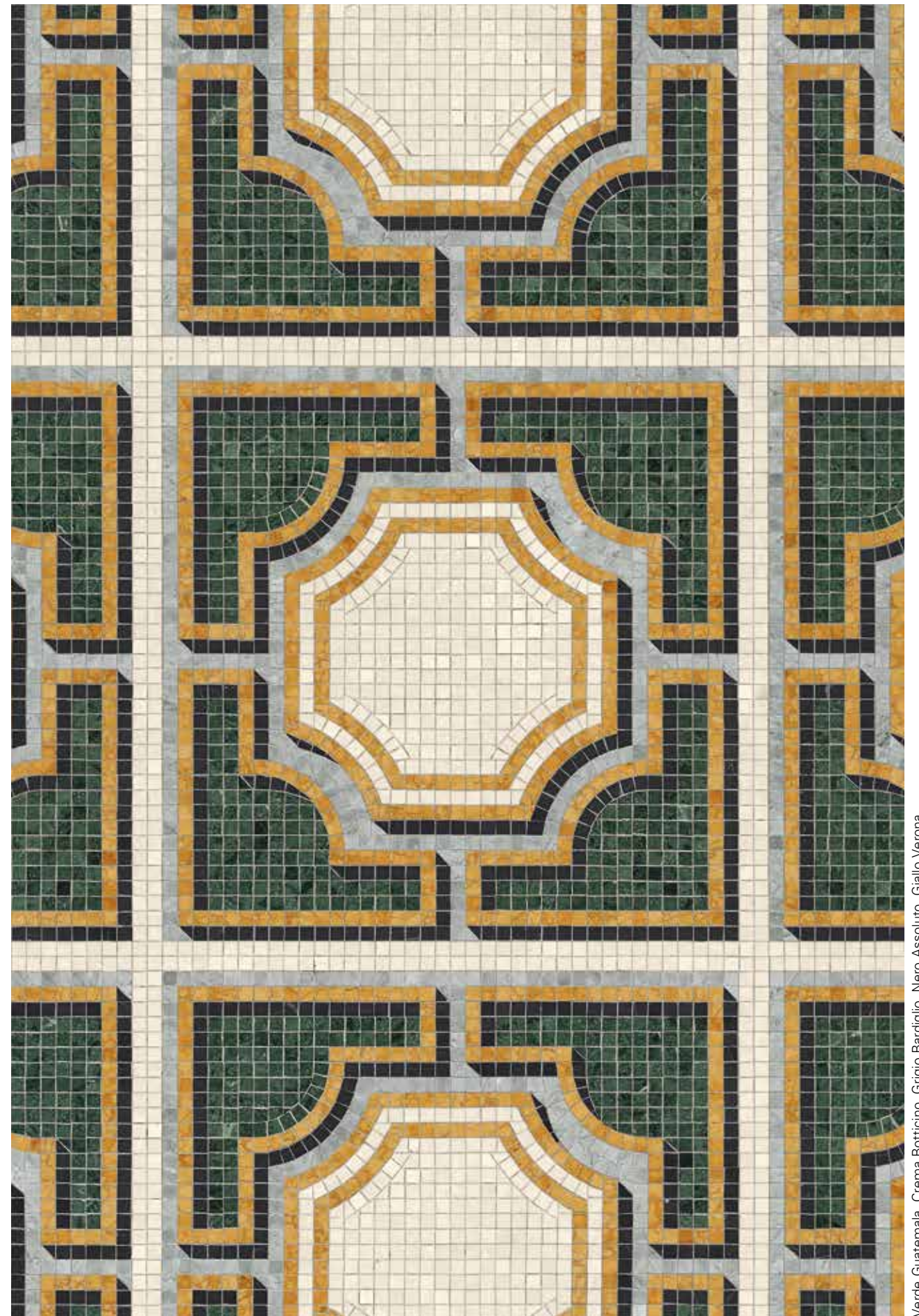

Verde Guatemala, Crema Botticino, Grigio Bardiglio, Nero Assoluto, Giallo Verona

**SOLFERINO VERDE**



TRIENNALE ROSSO

“La collezione trae spunto dai pavimenti di palazzi, residenze, alberghi e uffici del Novecento milanese disegnati da Piero Portaluppi, Gio Ponti, Giovanni Muzio ed Emilio Lancia.”





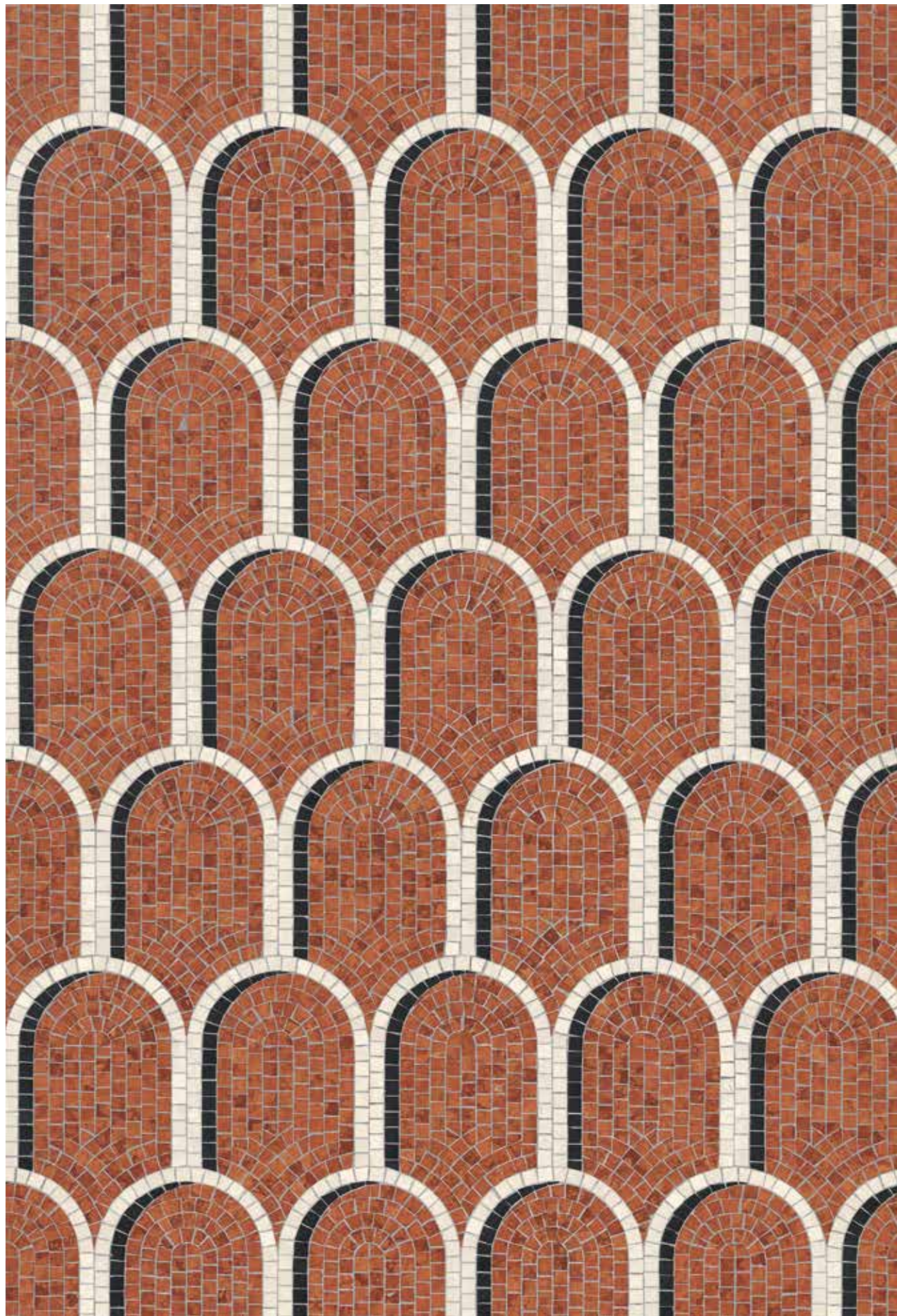

Rosso Verona, Crema Botticino, Nero Assoluto

**TRIENNALE ROSSO**

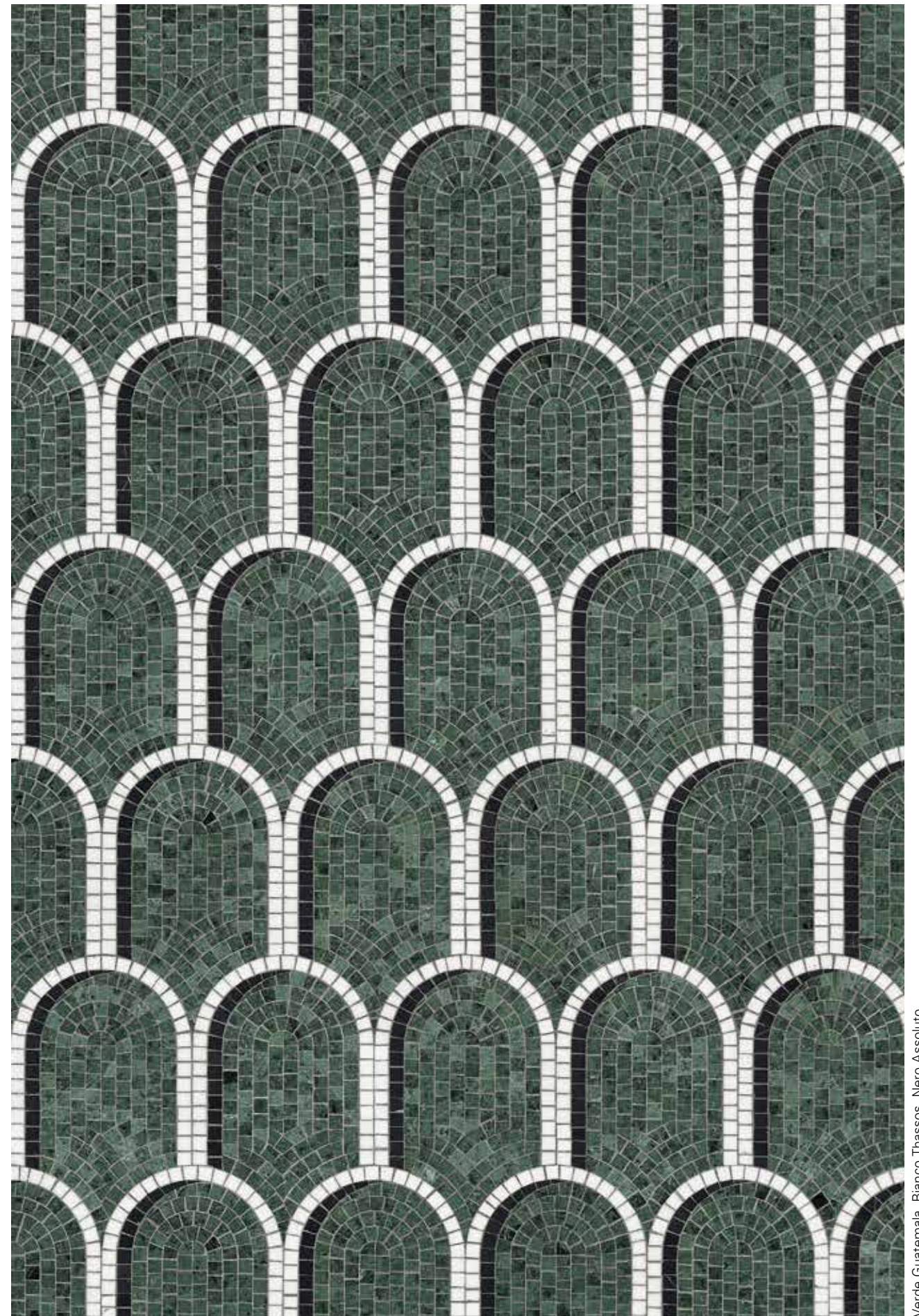

Verde Guatemala, Bianco Thassos, Nero Assoluto

**TRIENNALE VERDE**

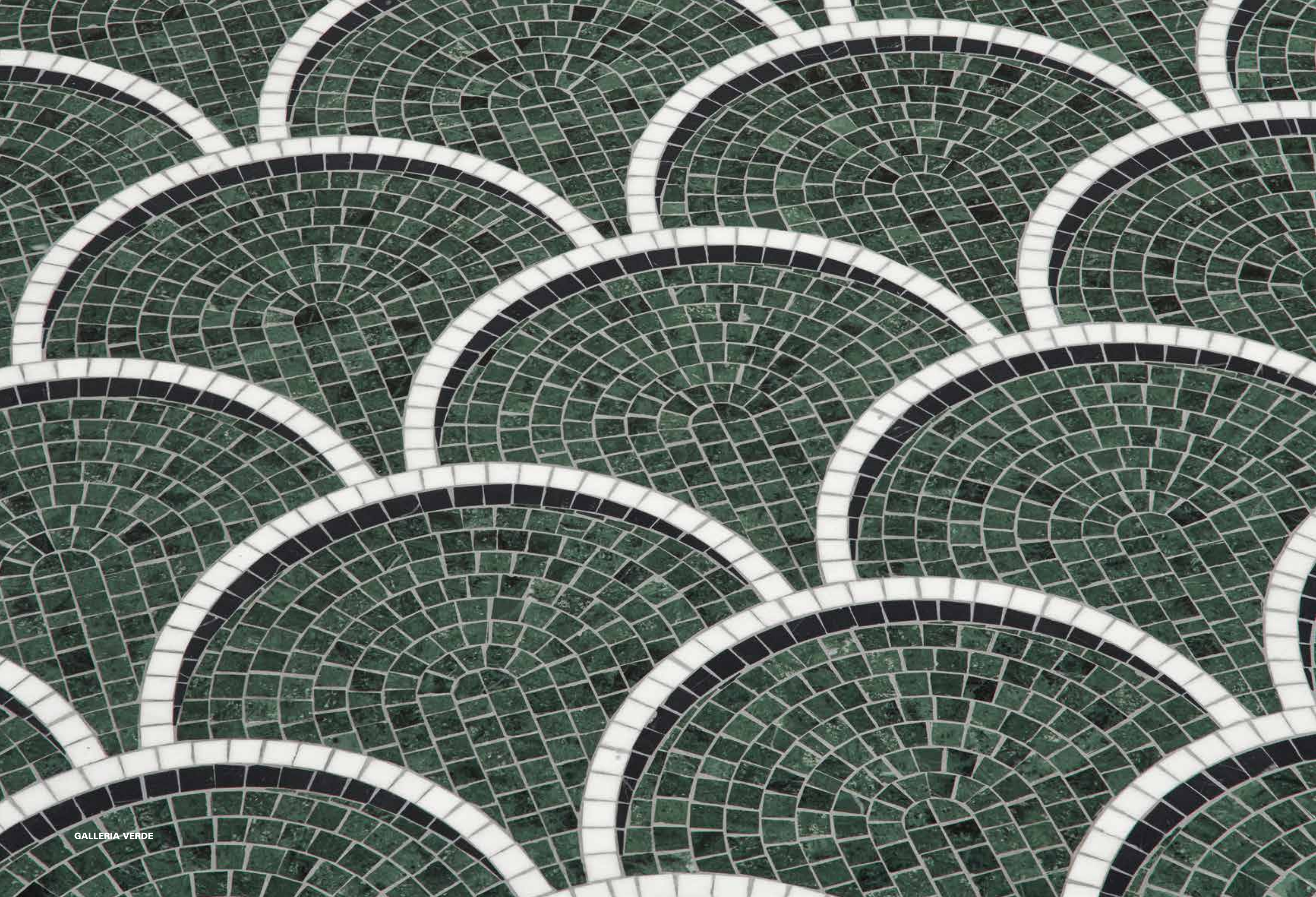





Giallo Verona, Crema Botticino, Marrone Ebano

**GALLERIA GIALLO**



Verde Guatemala, Bianco Thassos, Nero Assoluto

**GALLERIA VERDE**





CORONARO VERDE

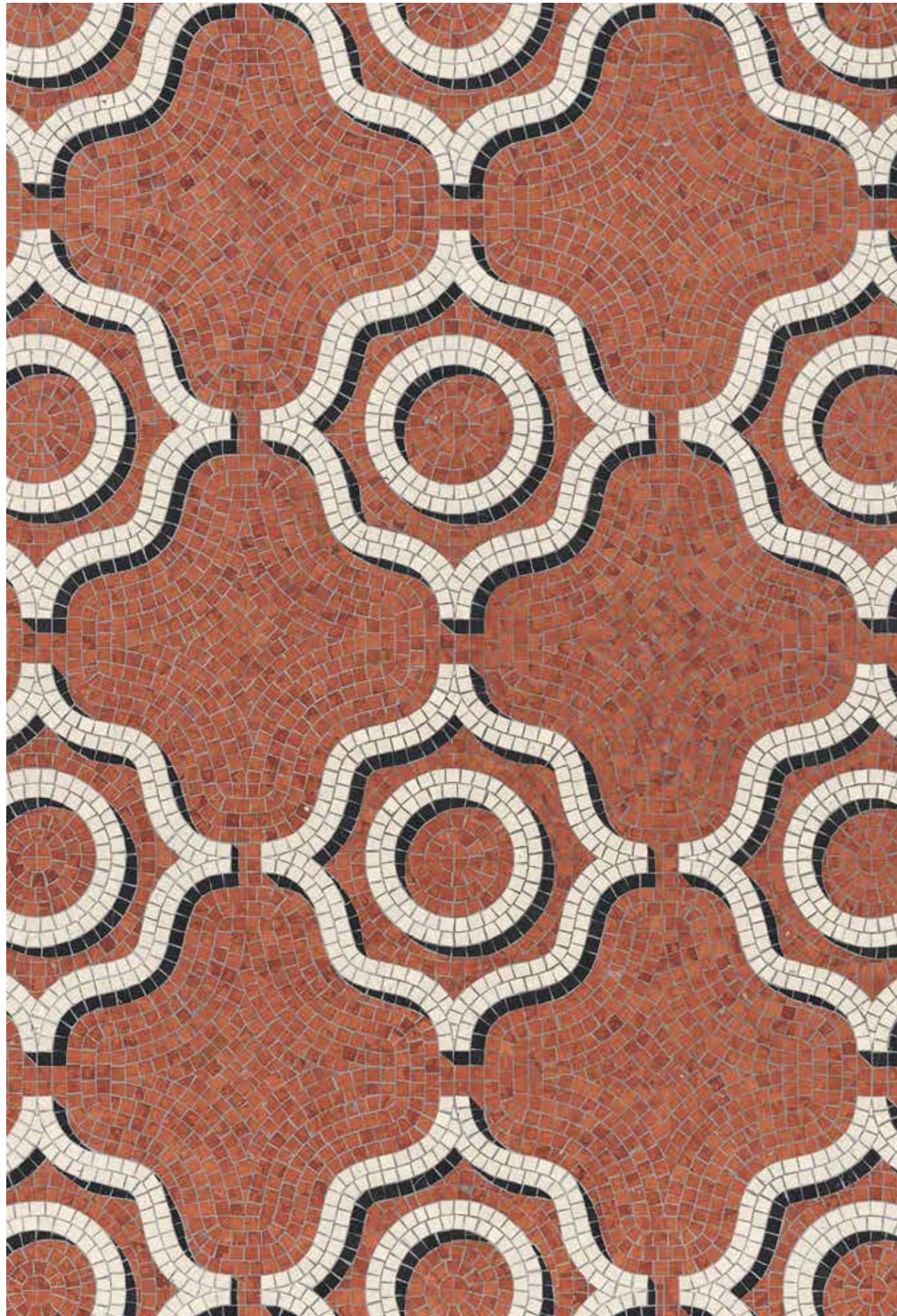

Rosso Verona, Crema Botticino, Nero Assoluto

**CORONARO ROSSO**

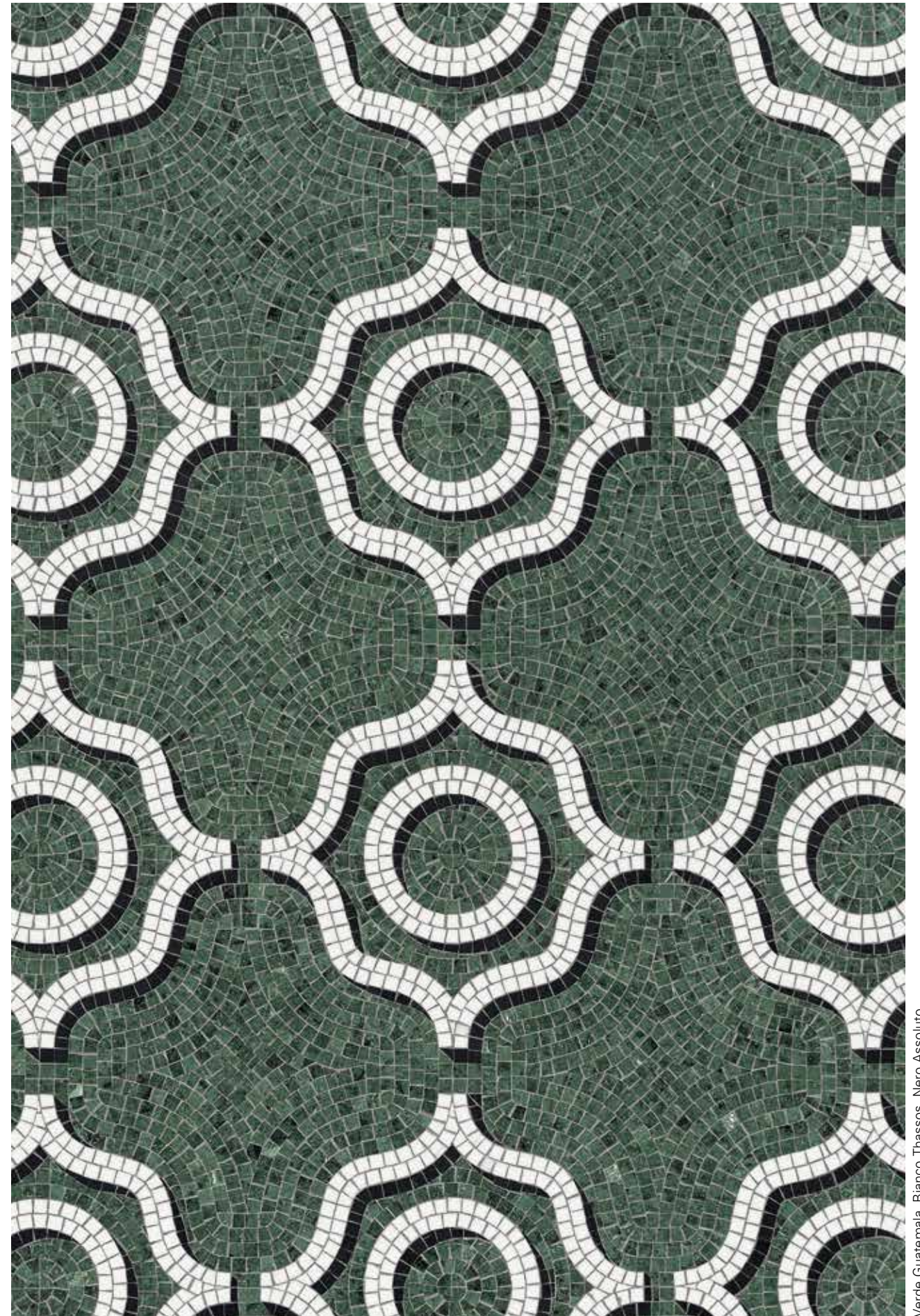

Verde Guatemala, Bianco Thassos, Nero Assoluto

**CORONARO VERDE**





*“The project is inspired by the floors in historic Milanese buildings from the early 1900s designed by Piero Portaluppi, Gio Ponti, Giovanni Muzio and Emilio Lancia.”*

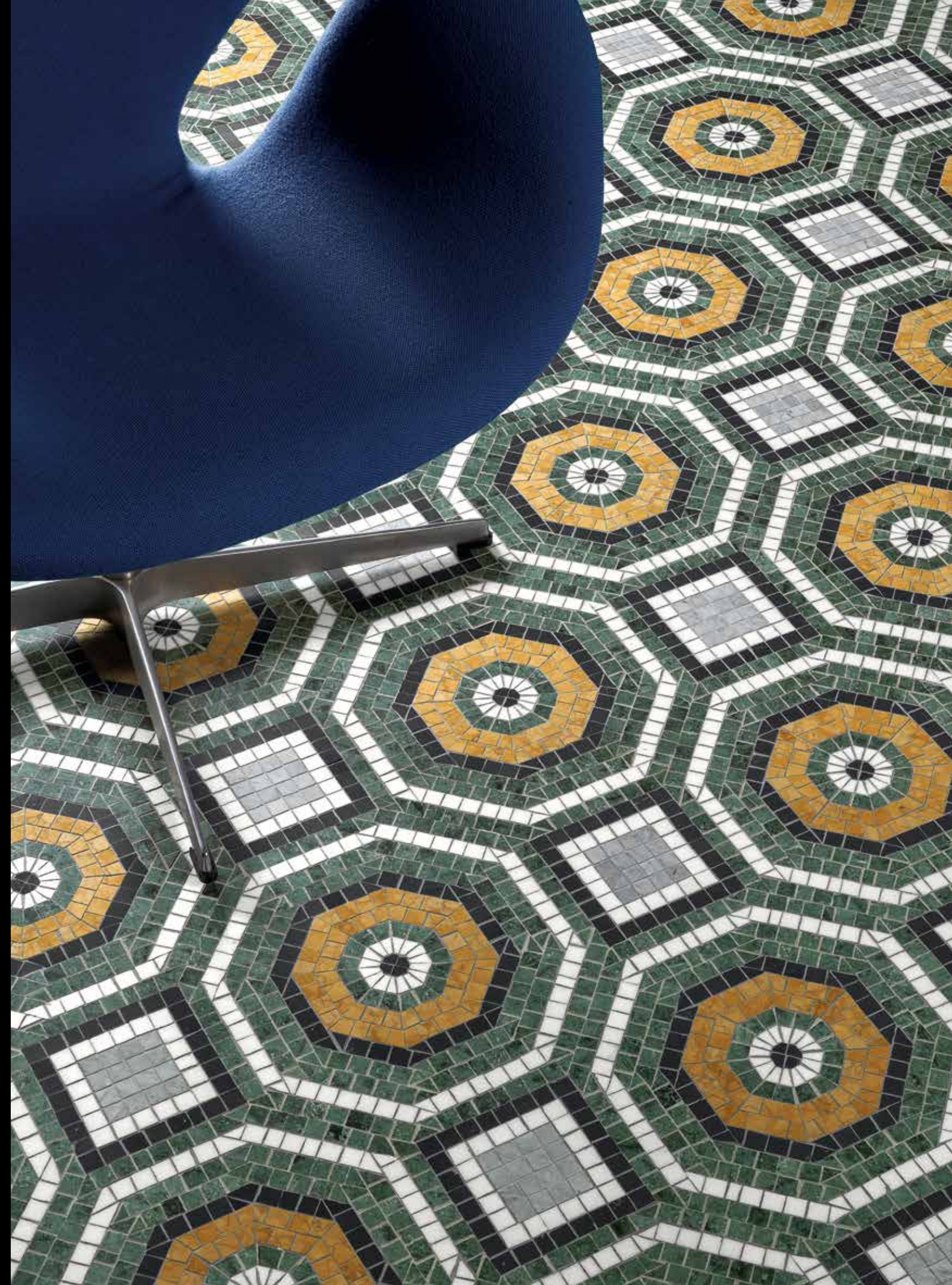



Rosso Verona, Crema Botticino, Nero Assoluto, Giallo Verona, Grigio Bardiglio

**VERRI ROSSO**



Verde Guatemala, Bianco Thassos, Nero Assoluto, Giallo Verona, Grigio Bardiglio

**VERRI VERDE**

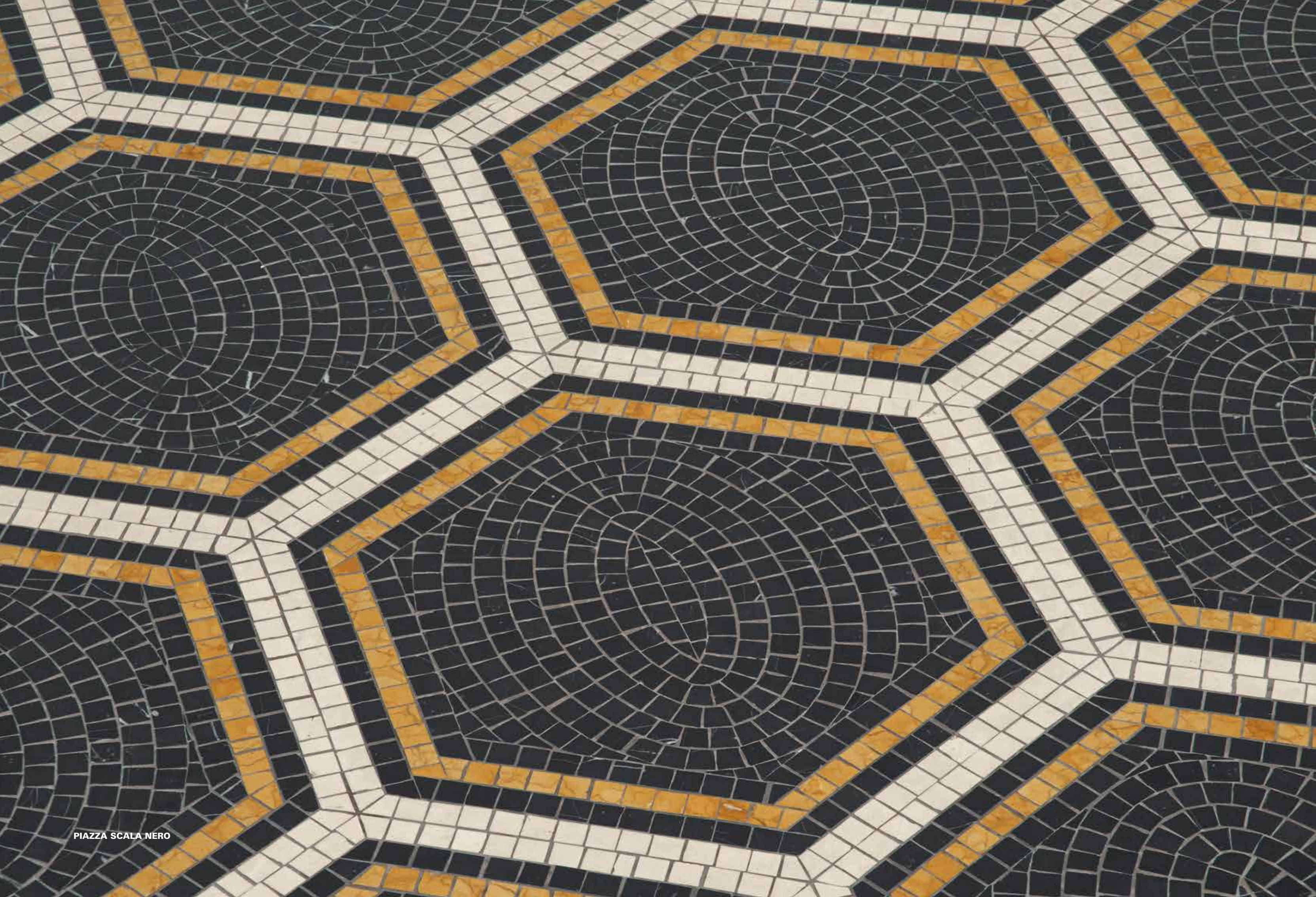



PIAZZA SCALA ROSSO



Nero Assoluto, Crema Botticino, Giallo Verona

**PIAZZA SCALA NERO**

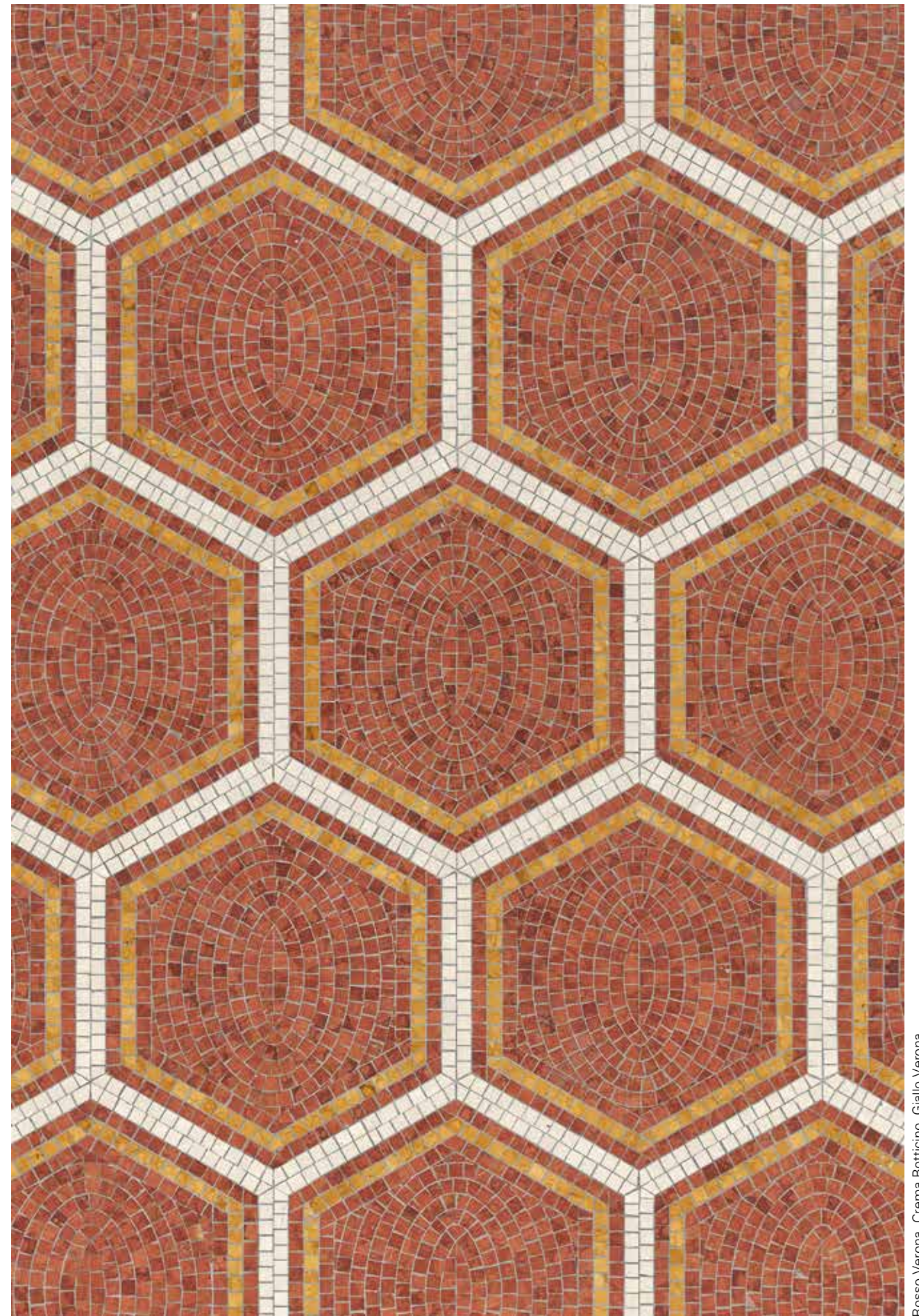

Rosso Verona, Crema Botticino, Giallo Verona

**PIAZZA SCALA ROSSO**

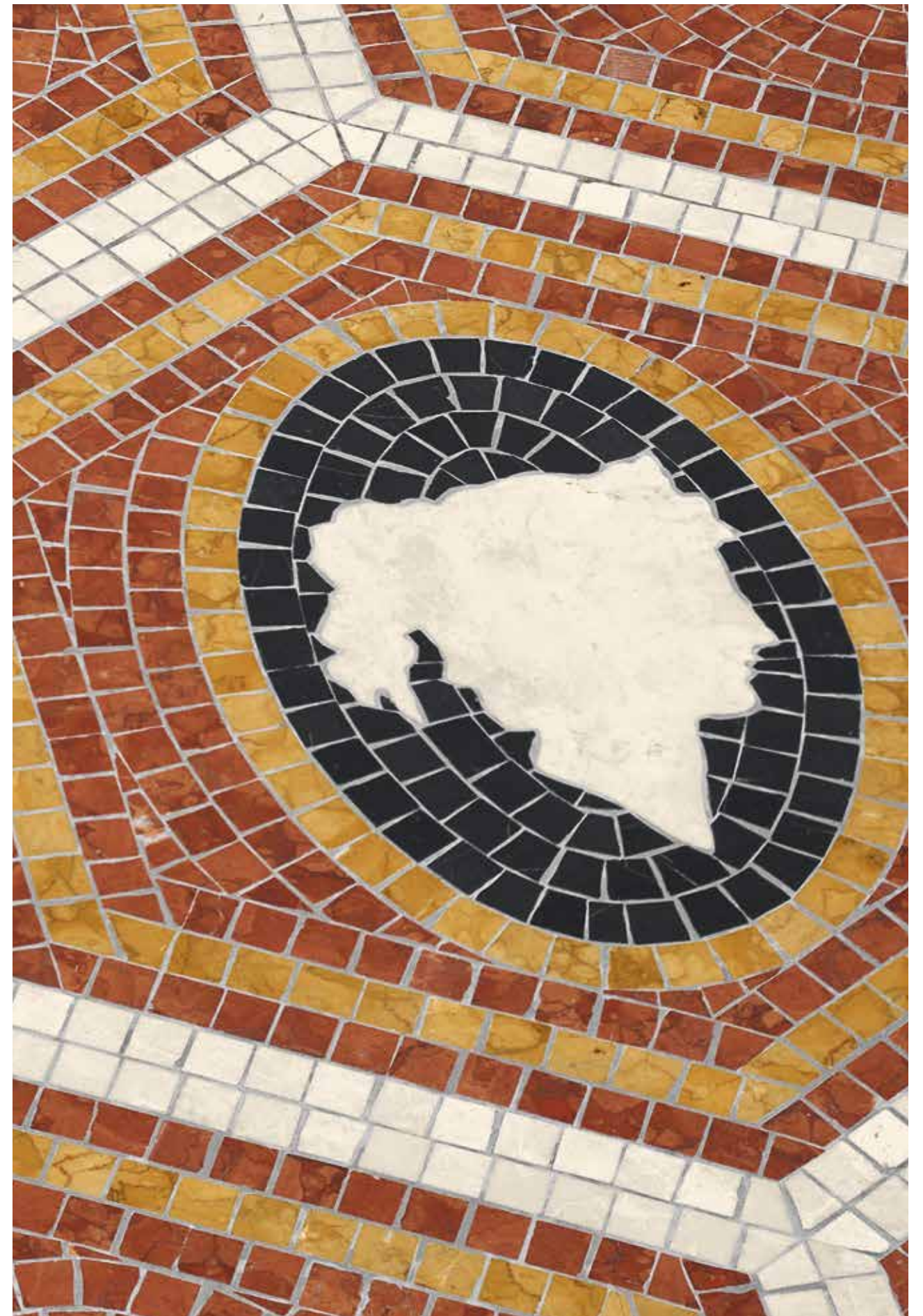

PIAZZA SCALA ROSSO CAMEO



PIAZZA SCALA NERO CAMEO



Nero Assoluto, Crema Botticino, Giallo Verona, Rosso Verona

**PIAZZA SCALA NERO CAMEO**



Rosso Verona, Crema Botticino, Giallo Verona, Nero Assoluto

**PIAZZA SCALA ROSSO CAMEO**





PIAZZA SCALA ROSSO CAMEO

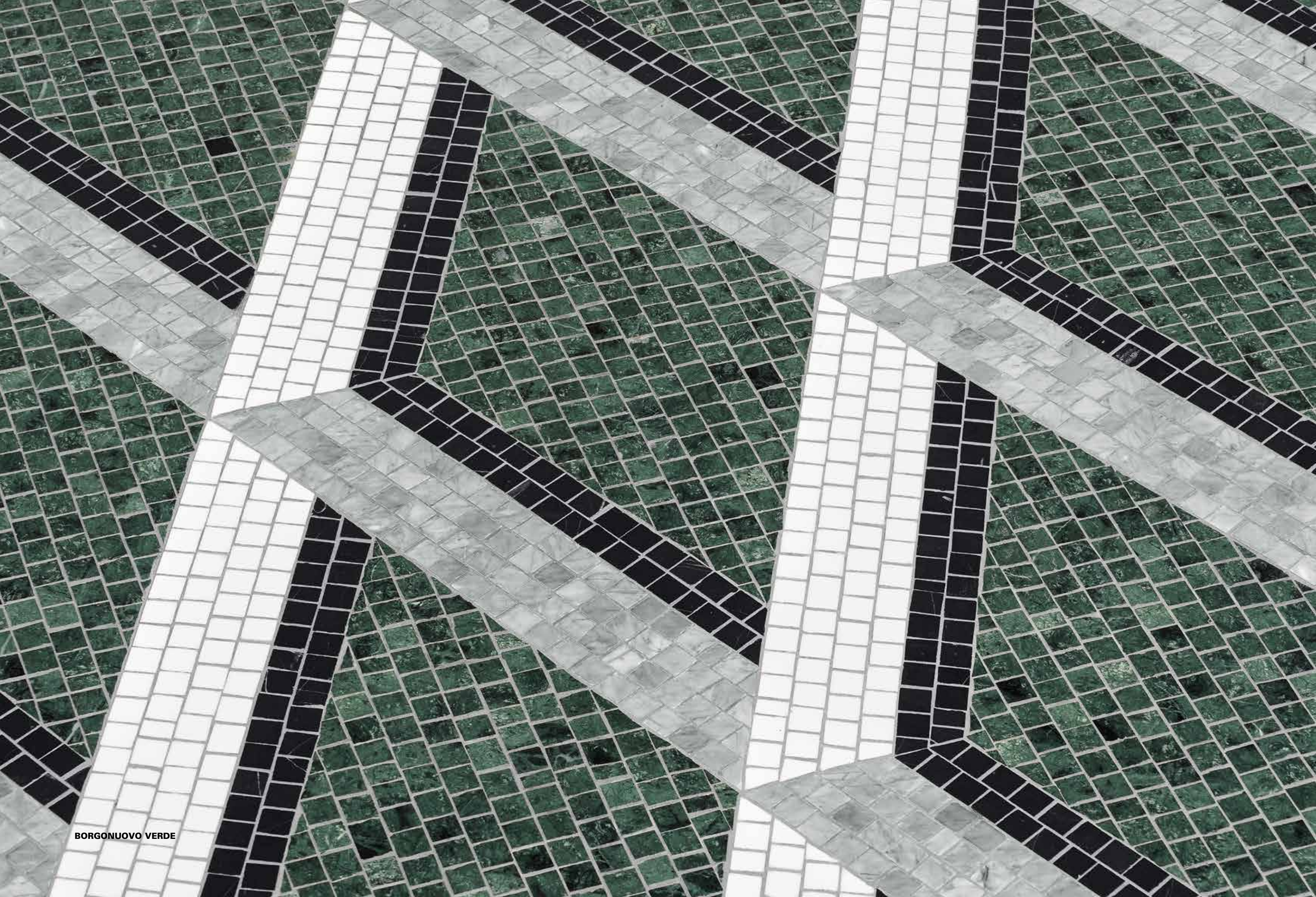

BORGONUOVO VERDE



KARL KOHNITZ  
**ENTRYWAYS OF MILAN**

LORENZO PERKATI - PATRIZIA PICCHINI  
**PIERO PORTALUPPI**  
TRA TRADIZIONE E AVANGUARDIA

Rizzoli



Verde Guatemala, Bianco Thassos, Grigio Bardiglio, Nero Assoluto

**BORGONUOVO VERDE**



Crema Botticino, Rosso Verona, Giallo Verona, Grigio Bardiglio

**BORGONUOVO CREMA**



MONTENAPOLEONE ROSSO



MONTENAPOLEONE GIALLO

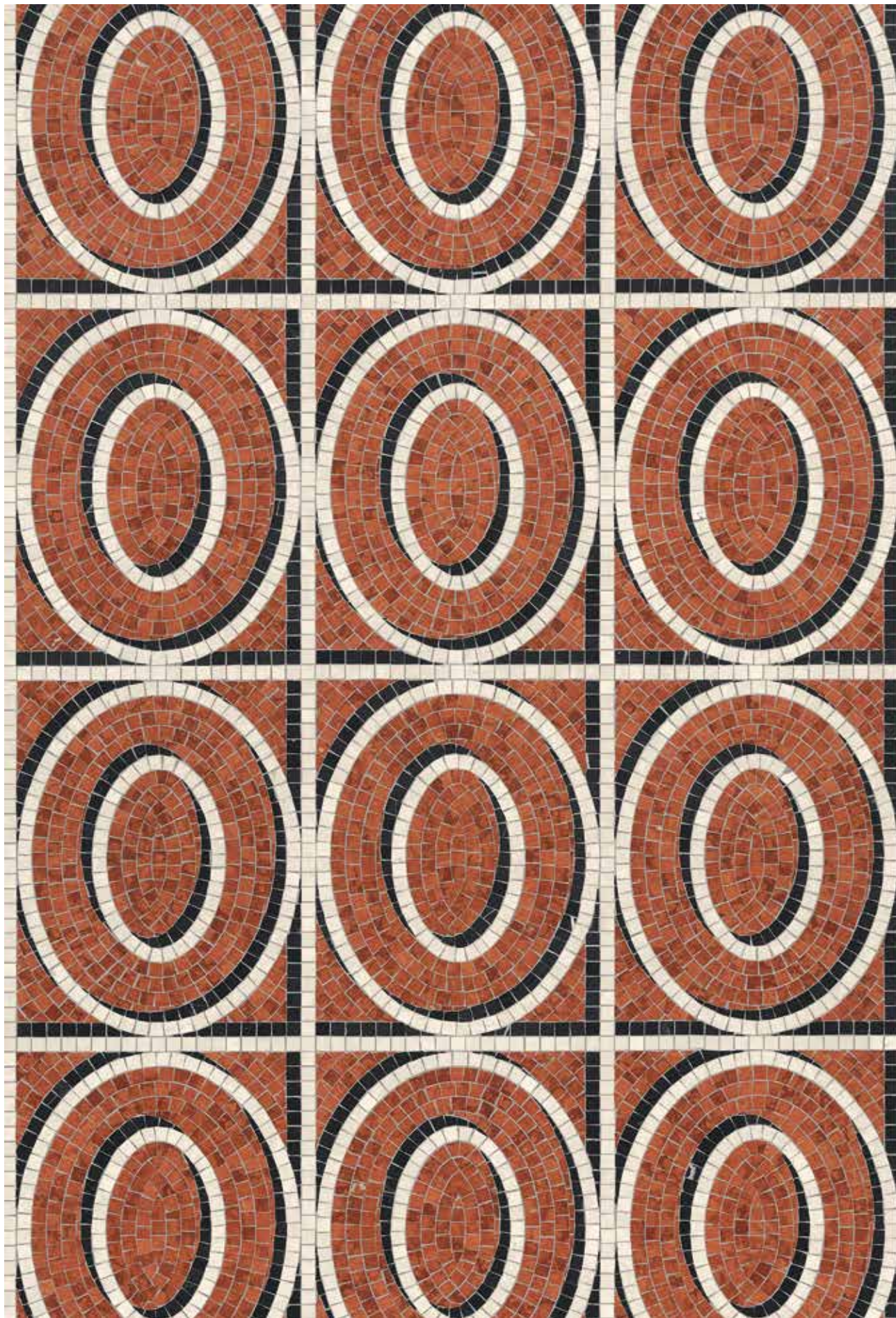

Rosso Verona, Crema Botticino, Nero Assoluto

**MONTENAPOLEONE ROSSO**

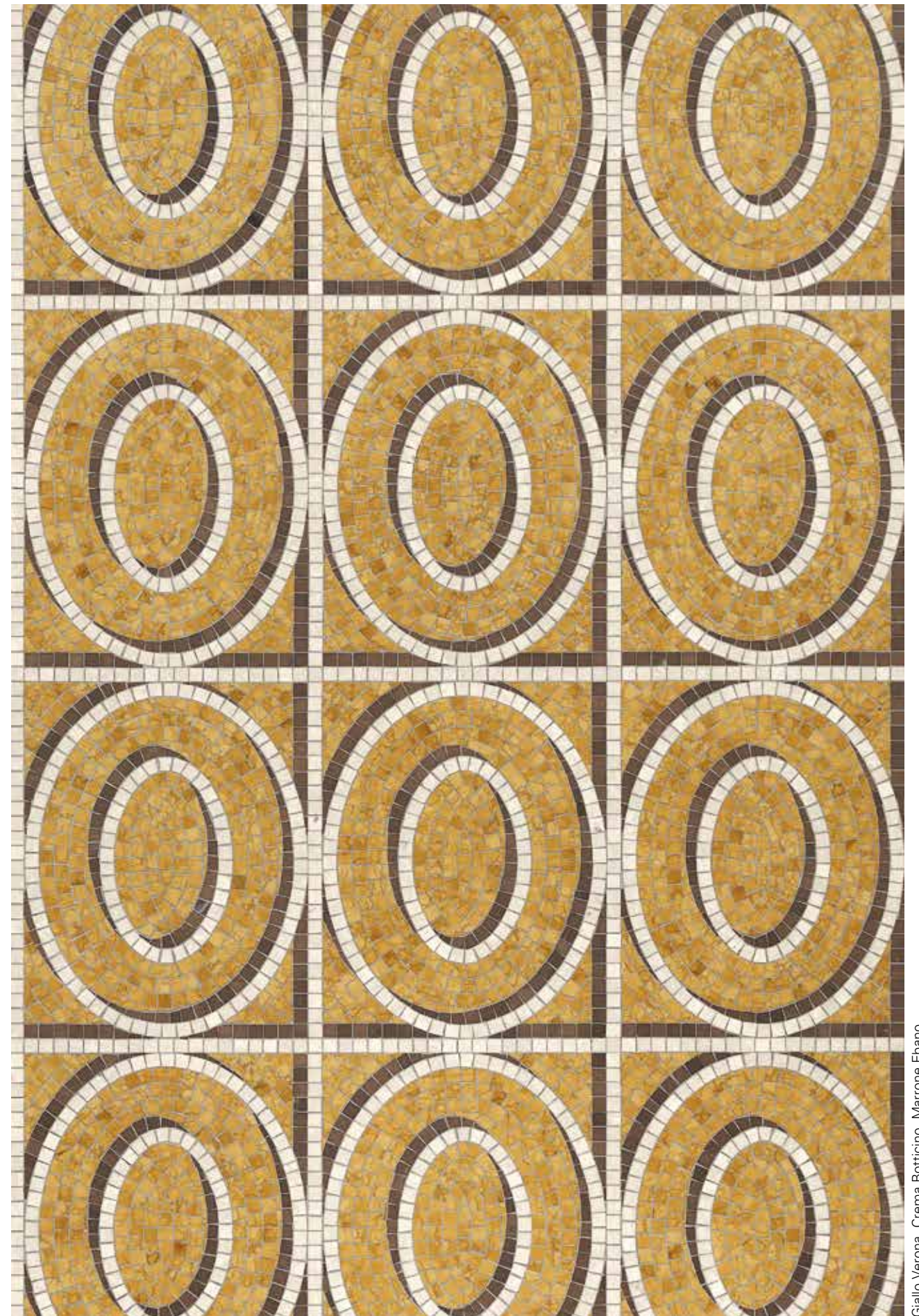

Giallo Verona, Crema Botticino, Marrone Ebano

**MONTENAPOLEONE GIALLO**



Collezione  
HICKS

design Ashley Hicks





“Ho sempre amato il mosaico, fin dall’infanzia trascorsa esplorando le rovine romane o la Villa Kerylos in stile neo-greco antico in Francia. Ho utilizzato il mosaico di vetro Bisazza in molte occasioni, e ho quindi accettato con entusiasmo di disegnare dei nuovi pattern in Marmosaico. Ho ideato tre macro disegni geometrici che funzioneranno sia a pavimento che a parete, donando stile e ordine a qualsiasi interno.”

*“I have always loved mosaic, from a childhood spent exploring Roman ruins and the Greek-style Villa Kerylos in France. I have used Bisazza’s glass mosaics for everything from bathrooms to dining tables and so I was excited to be asked to design patterns using their Marmosaico. I devised three large-scale geometric designs which will work brilliantly on floors and walls, giving instant style and order to any interior.”*

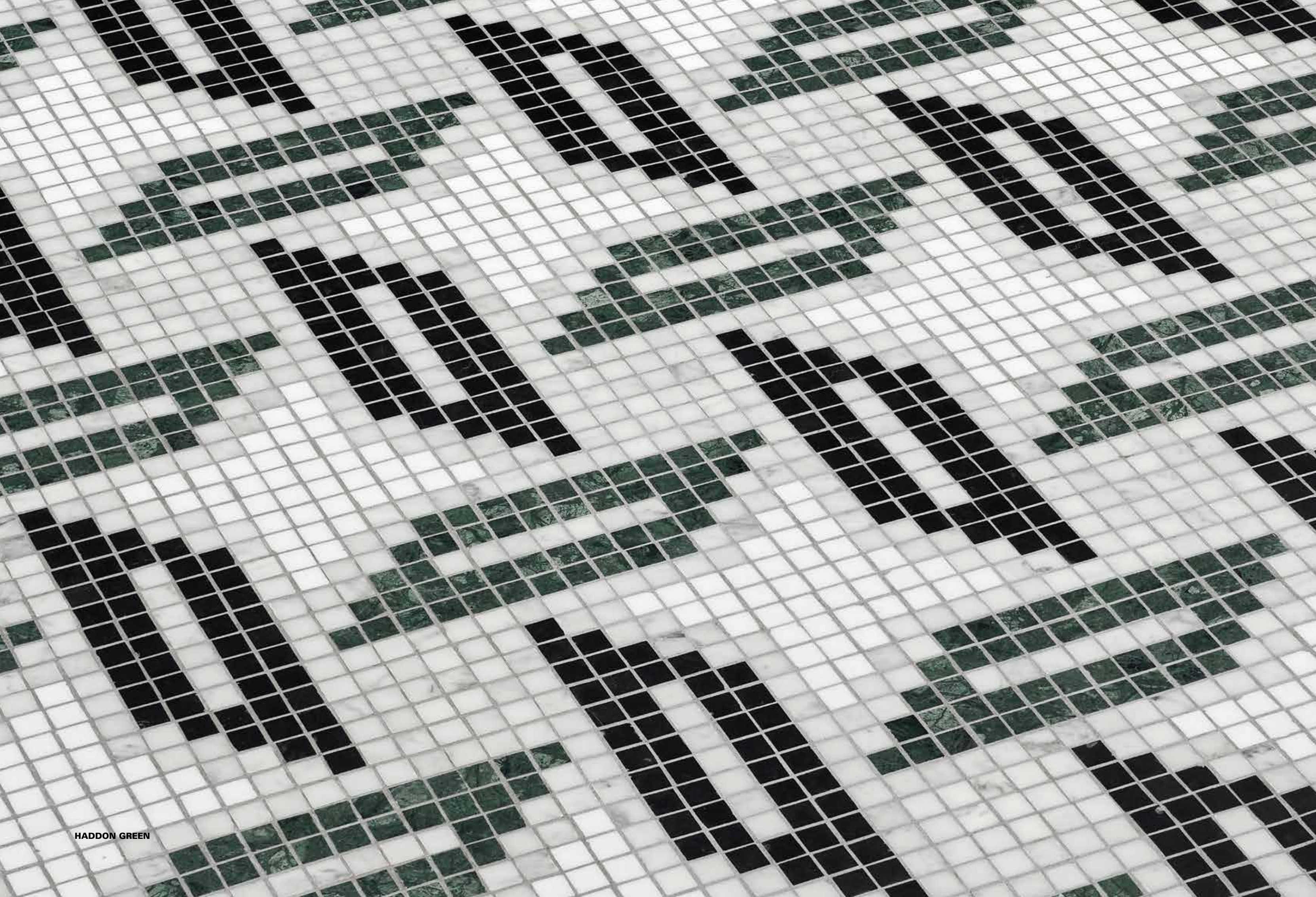

HADDON GREEN

“Ispirato ad un tessuto siriano del 1300 circa, questo disegno prende il nome dall’antica residenza inglese di Haddon dello stesso periodo, e riporta un motivo dinamico fatto di angoli e stelle.”

*“Named after a beautiful ancient house in England, this design was inspired by a Syrian fabric of the same era c1300, with a dynamic pattern of angles and stars.”*





Crema Botticino, Marrone Ebano, Rosso Verona, Giallo Verona

**HADDON RED**

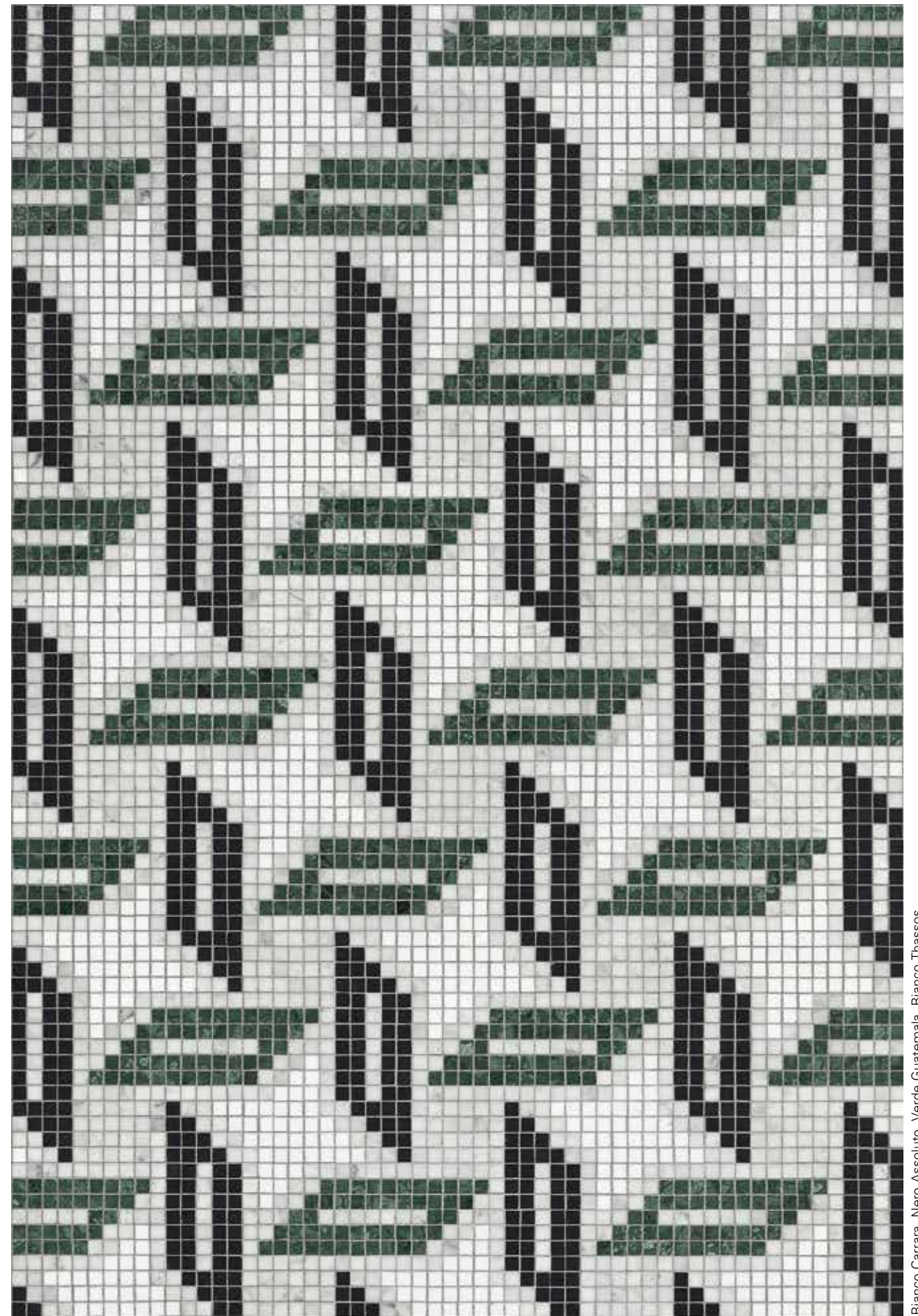

Bianco Carrara, Nero Assoluto, Verde Guatemala, Bianco Thassos

**HADDON GREEN**

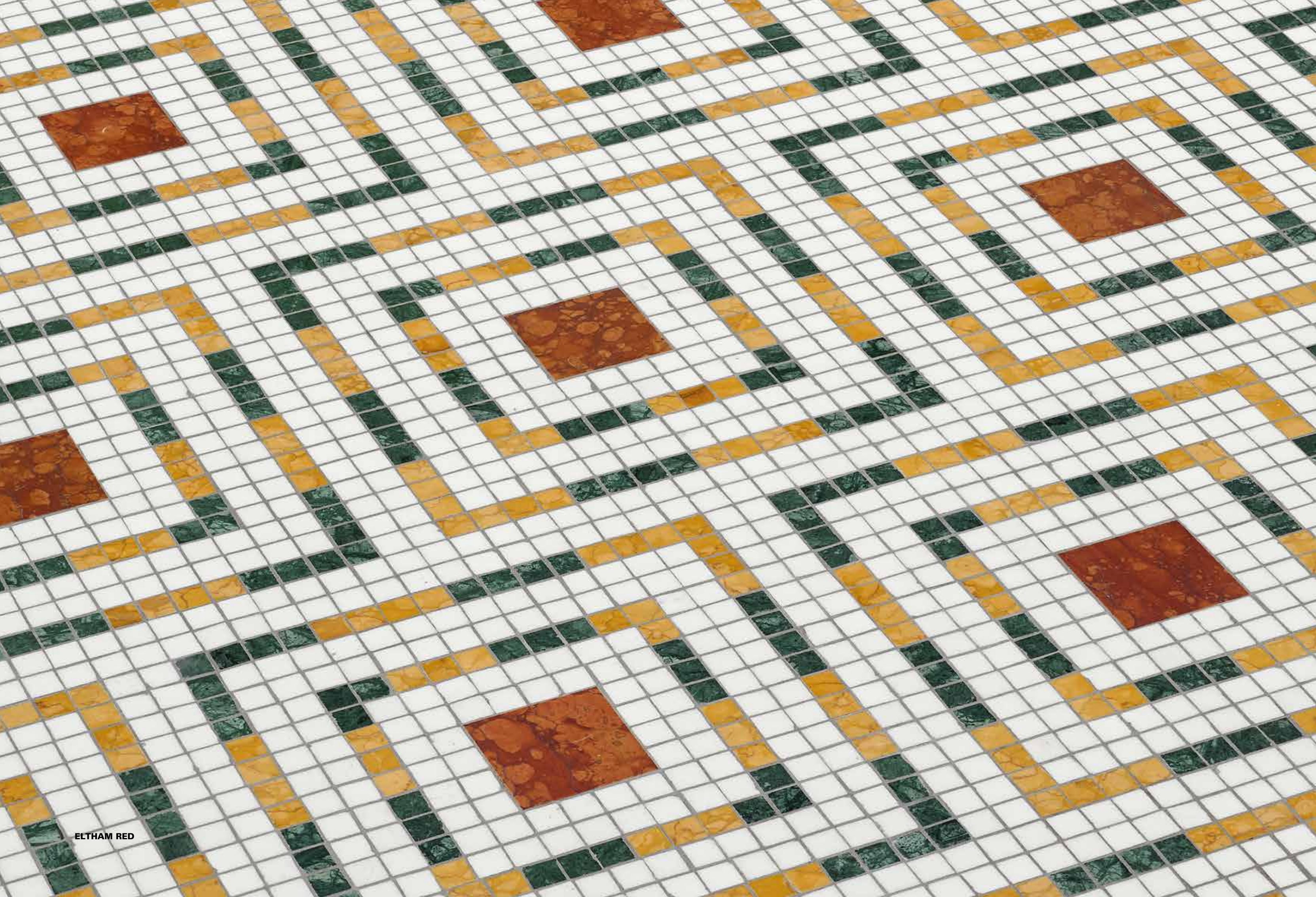

ELTHAM RED

“Una semplice sequenza concentrica di cornici quadrate con bordi a strisce, il decoro è ispirato allo stile degli anni '30 e deve il suo nome ad un palazzo Art Déco nel sud di Londra.”

“A simple classic arrangement of square frames with striped borders giving a feel of the 1930s and named after an Art Deco palace in South London.”



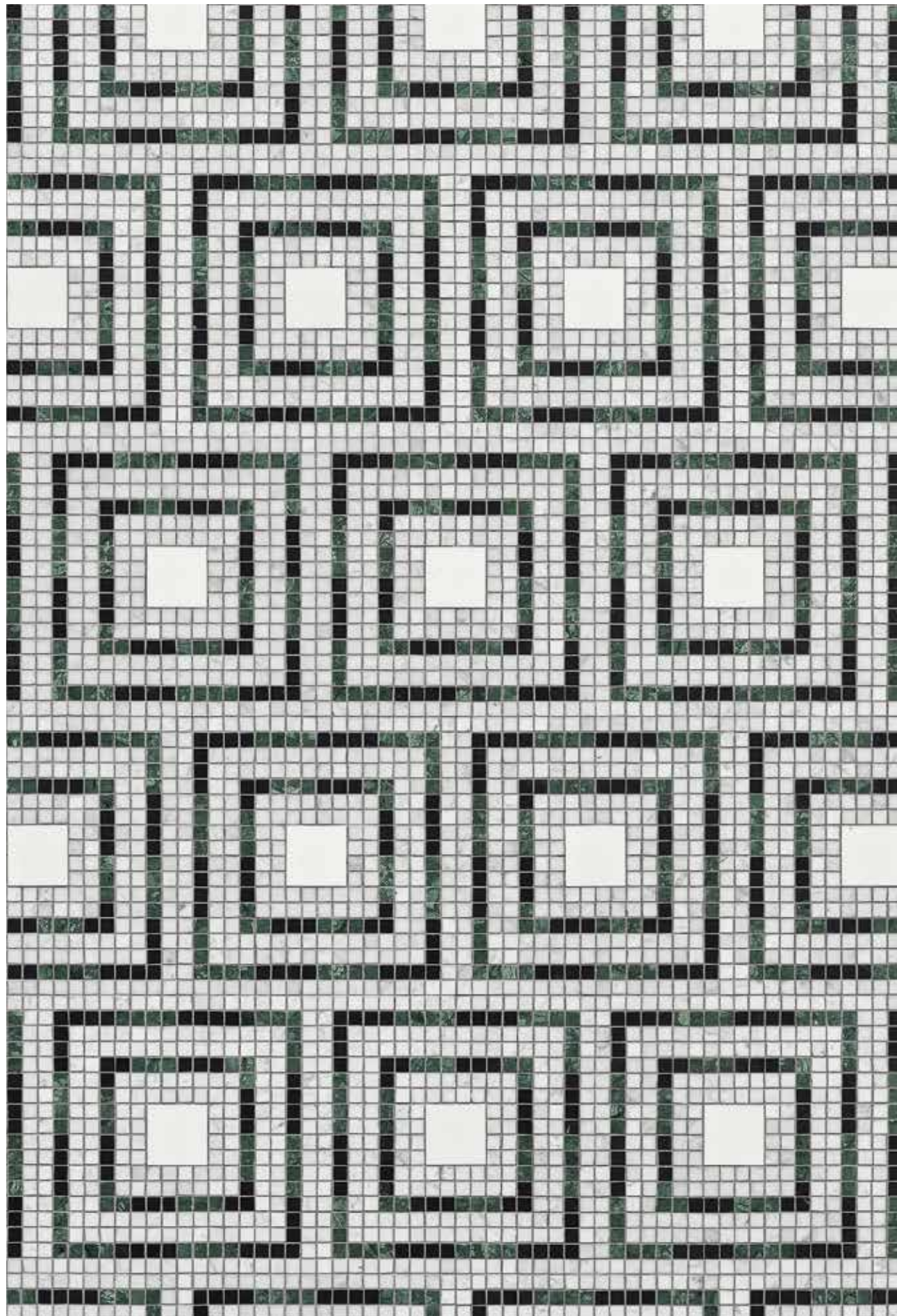

Bianco Carrara, Nero Assoluto, Verde Guatemala, Bianco Thassos

ELTHAM WHITE



Bianco Thassos, Verde Guatemala, Giallo Verona, Rosso Verona

ELTHAM RED



ALMA TADEMA BROWN



“Un disegno a intreccio, uno di quei motivi senza tempo, che si usano da millenni, con un trompe l’oeil - op art senza tanti grattacapi - prende il nome dall’artista che amava il mosaico, il marmo e i tessuti antichi.”

*“A basketweave design, one of those generic motifs used for millennia, with a playful trompe l’oeil quality - op art without headaches - this is named after the artist who loved mosaic, marble and old textiles.”*



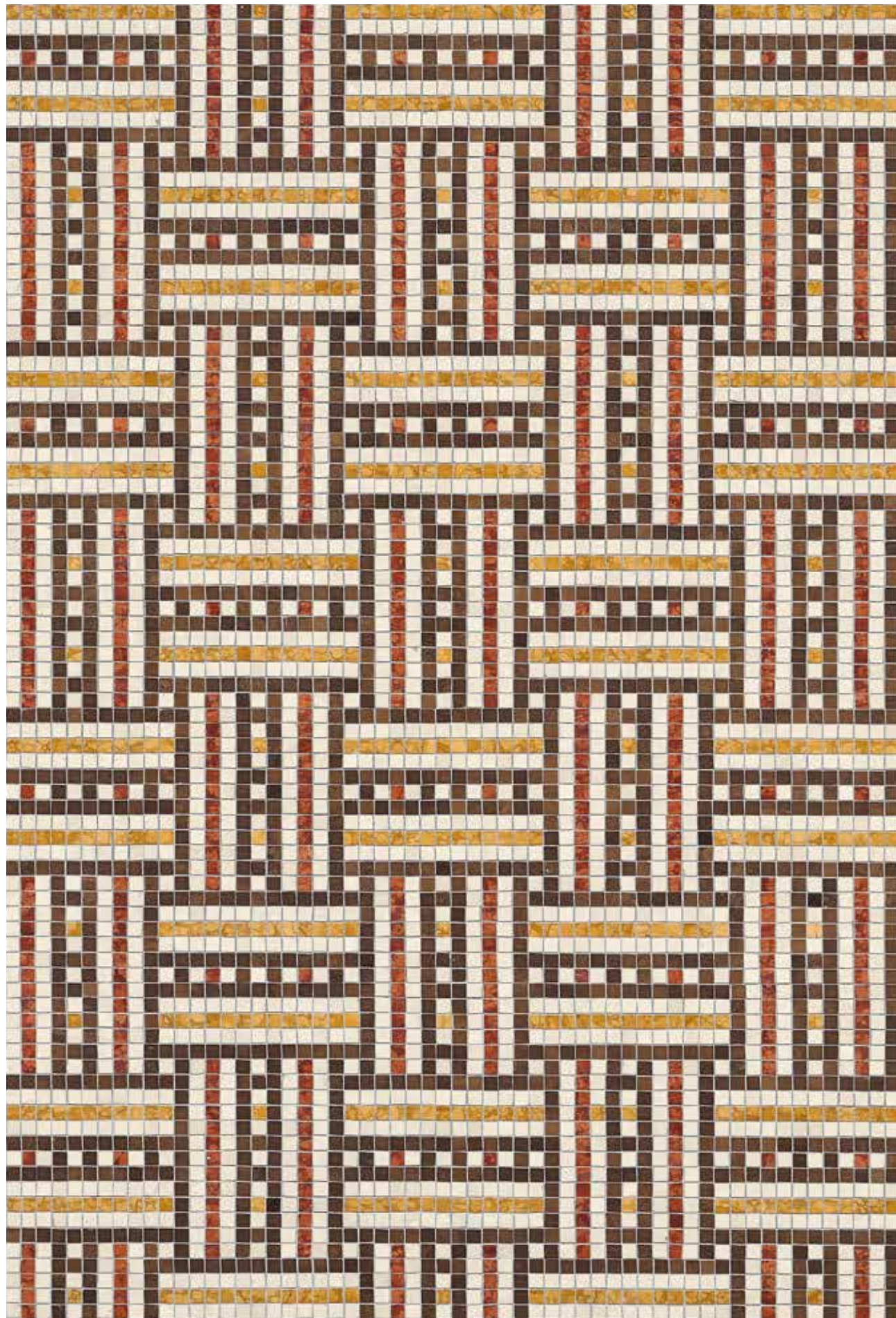

Crema Botticino, Marrone Ebano, Rosso Verona, Giallo Verona

**ALMA TADEMA BROWN**

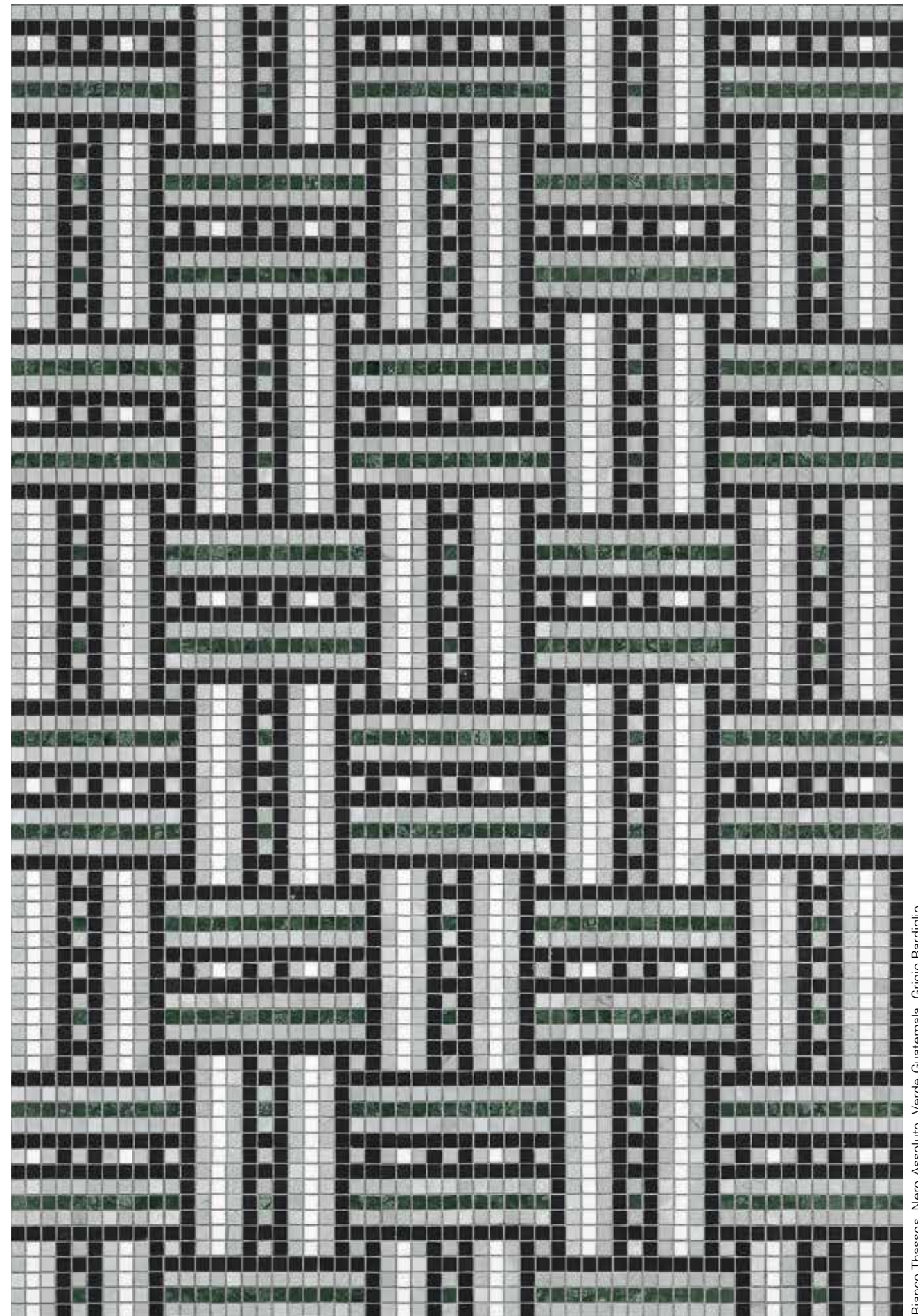

Bianco Thassos, Nero Assoluto, Verde Guatemala, Grigio Bardiglio

**ALMA TADEMA GREEN**

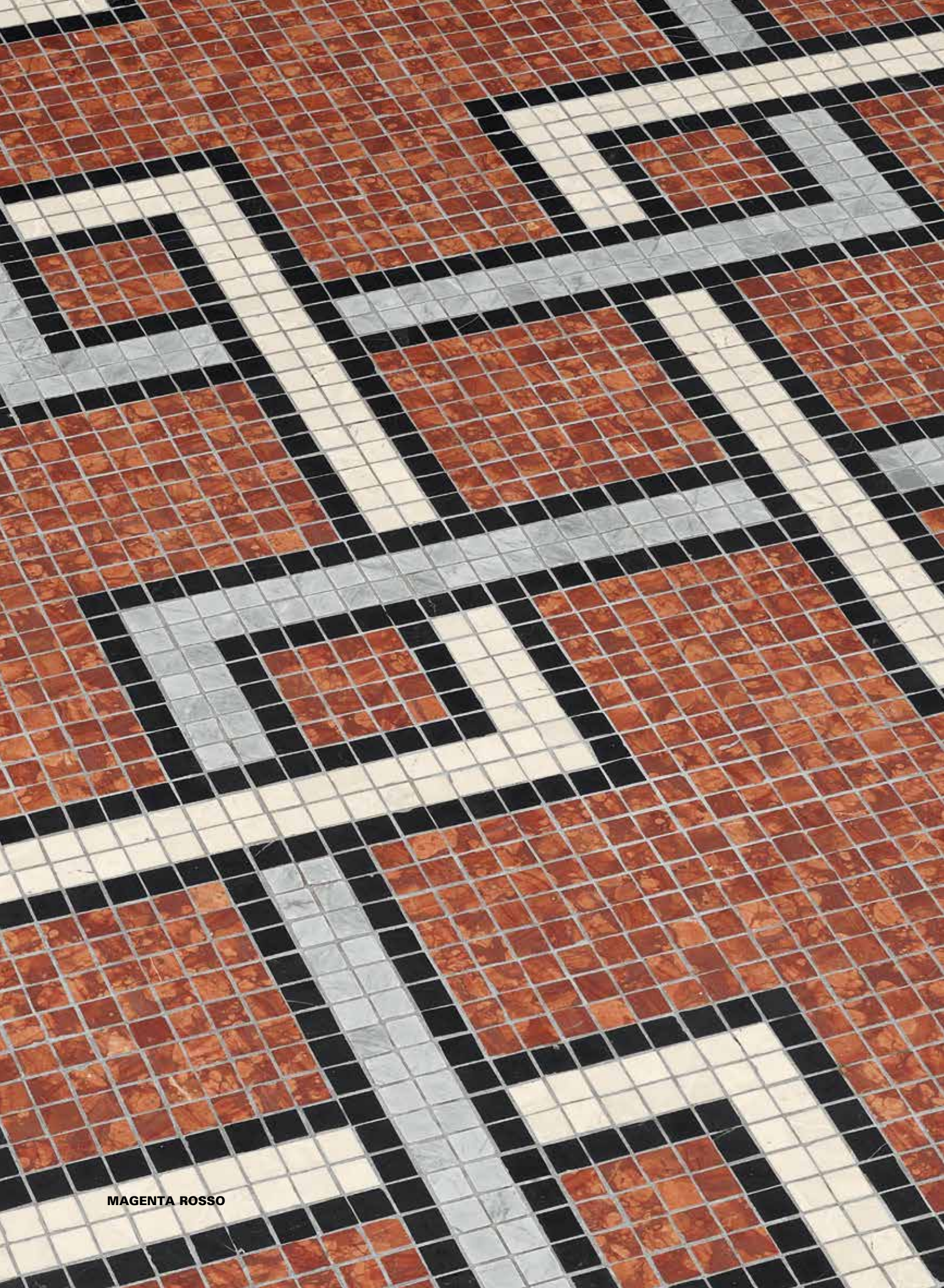

MAGENTA ROSSO

Collezione  
BDS

design Bisazza Design Studio

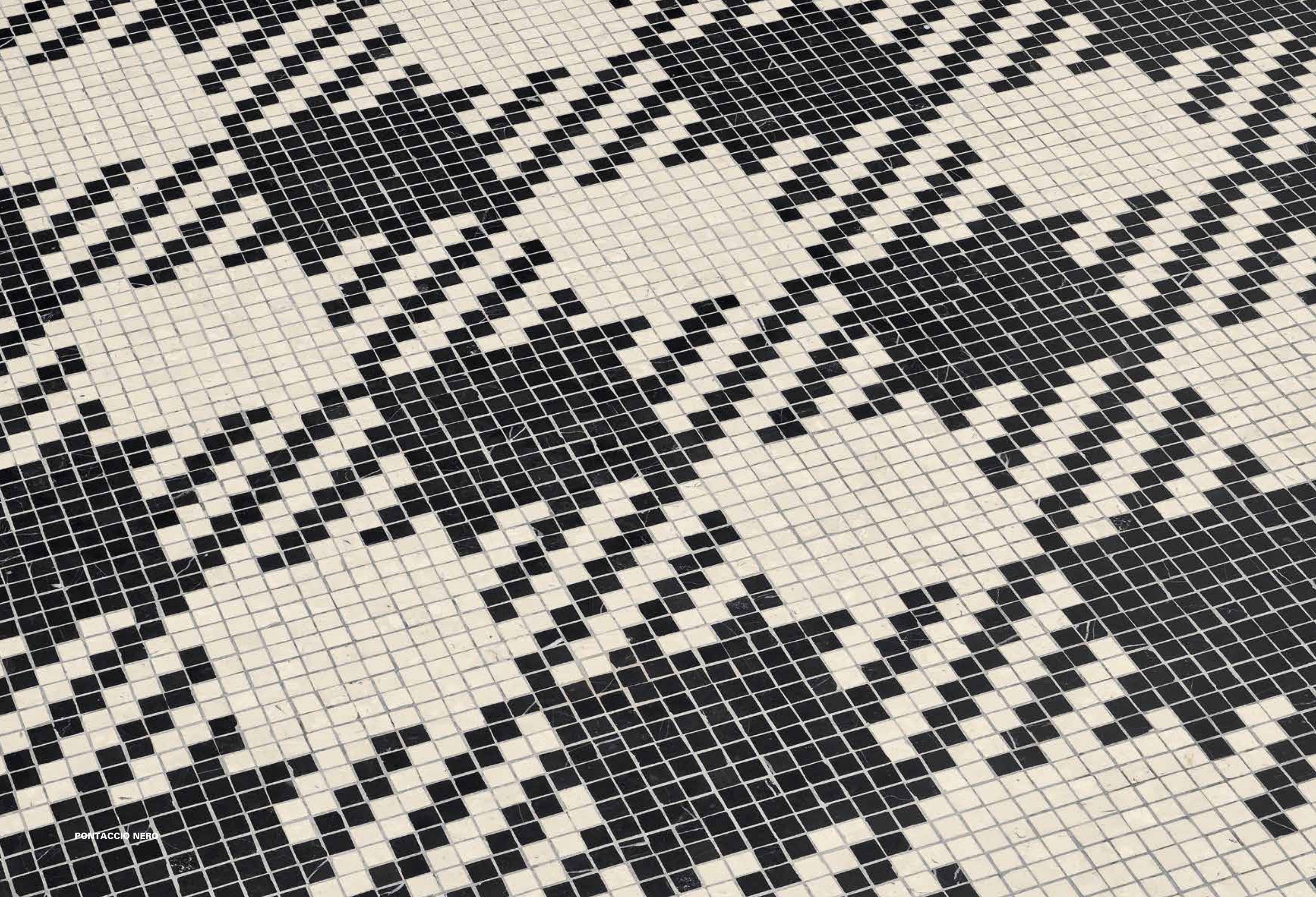

PONTACCIO NERO

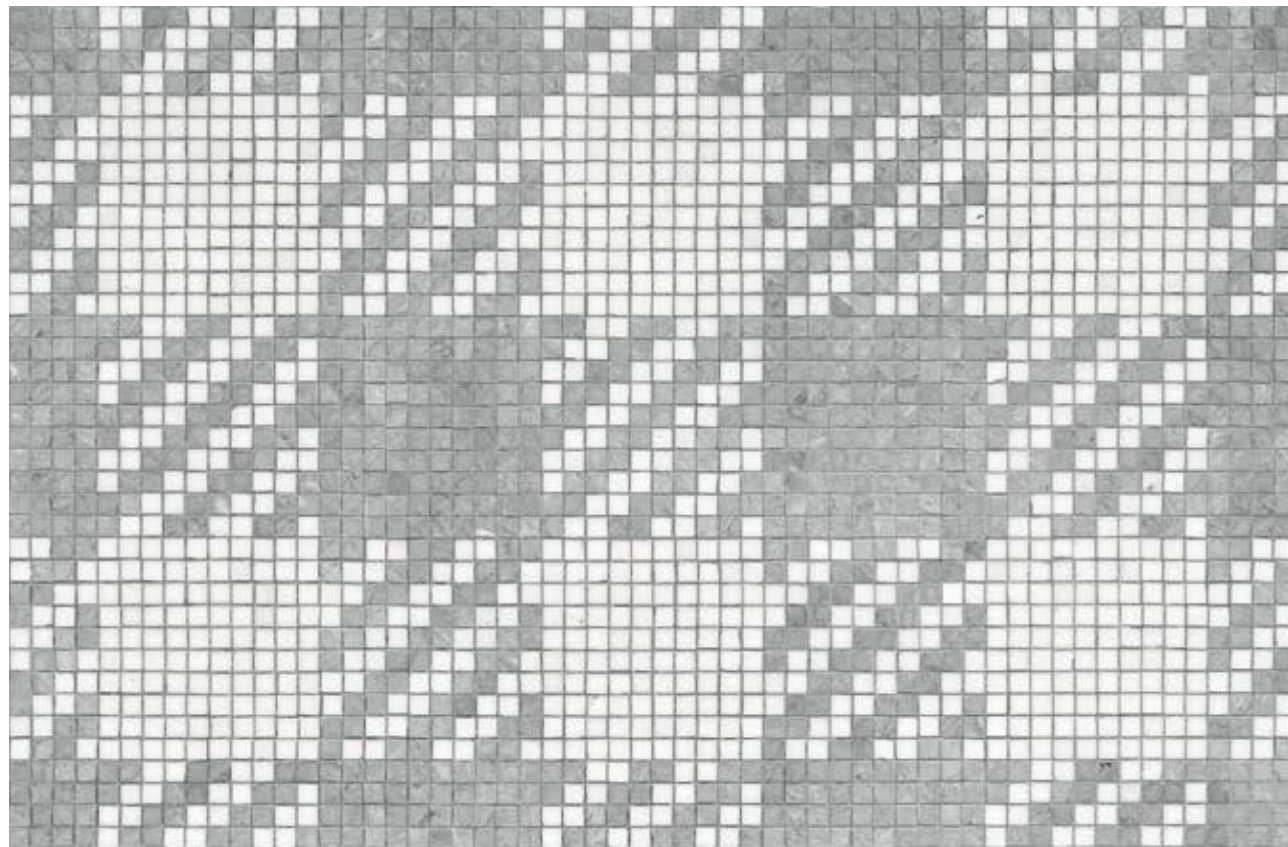

Grigio Bardiglio, Bianco Thassos

**PONTACCIO GRIGIO**

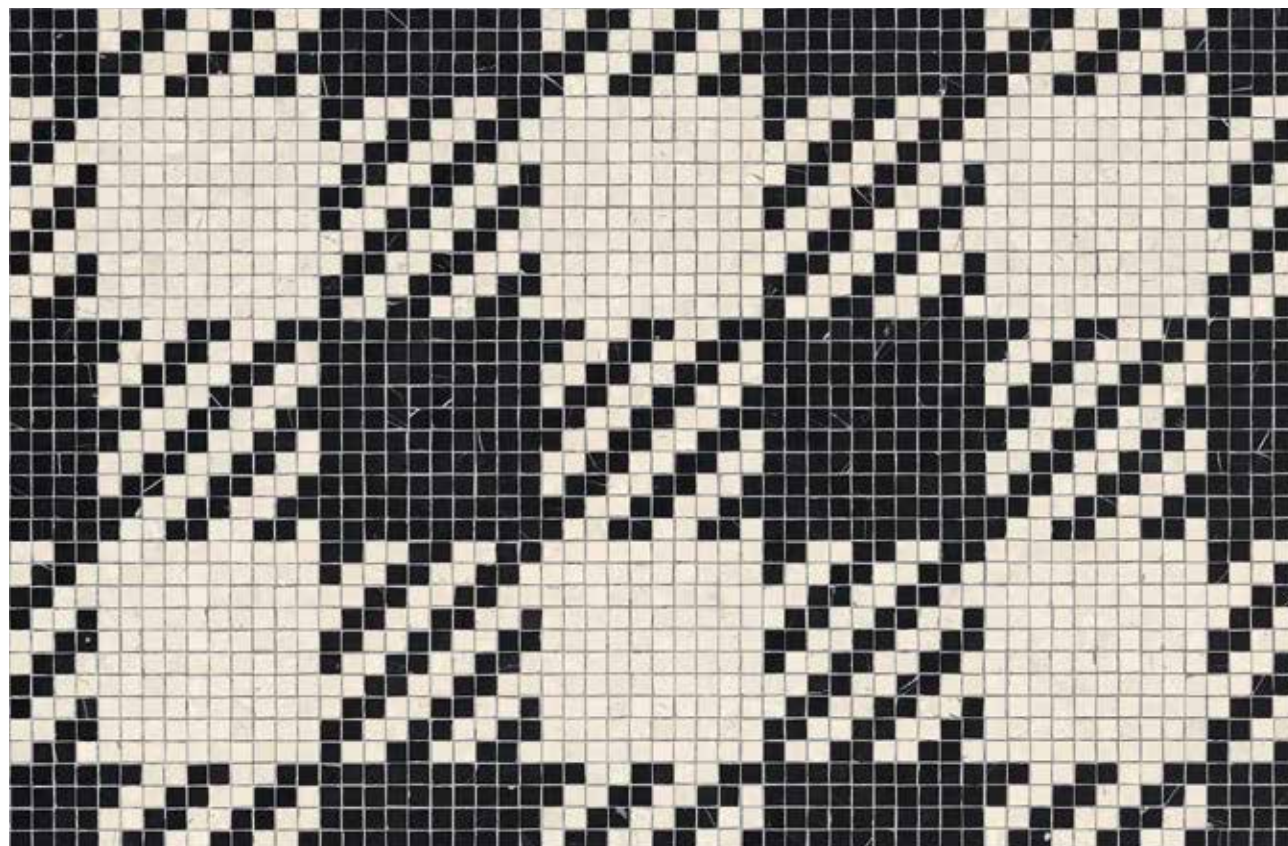

Nero Assoluto, Crema Botticino

**PONTACCIO NERO**



**PONTACCIO GRIGIO**

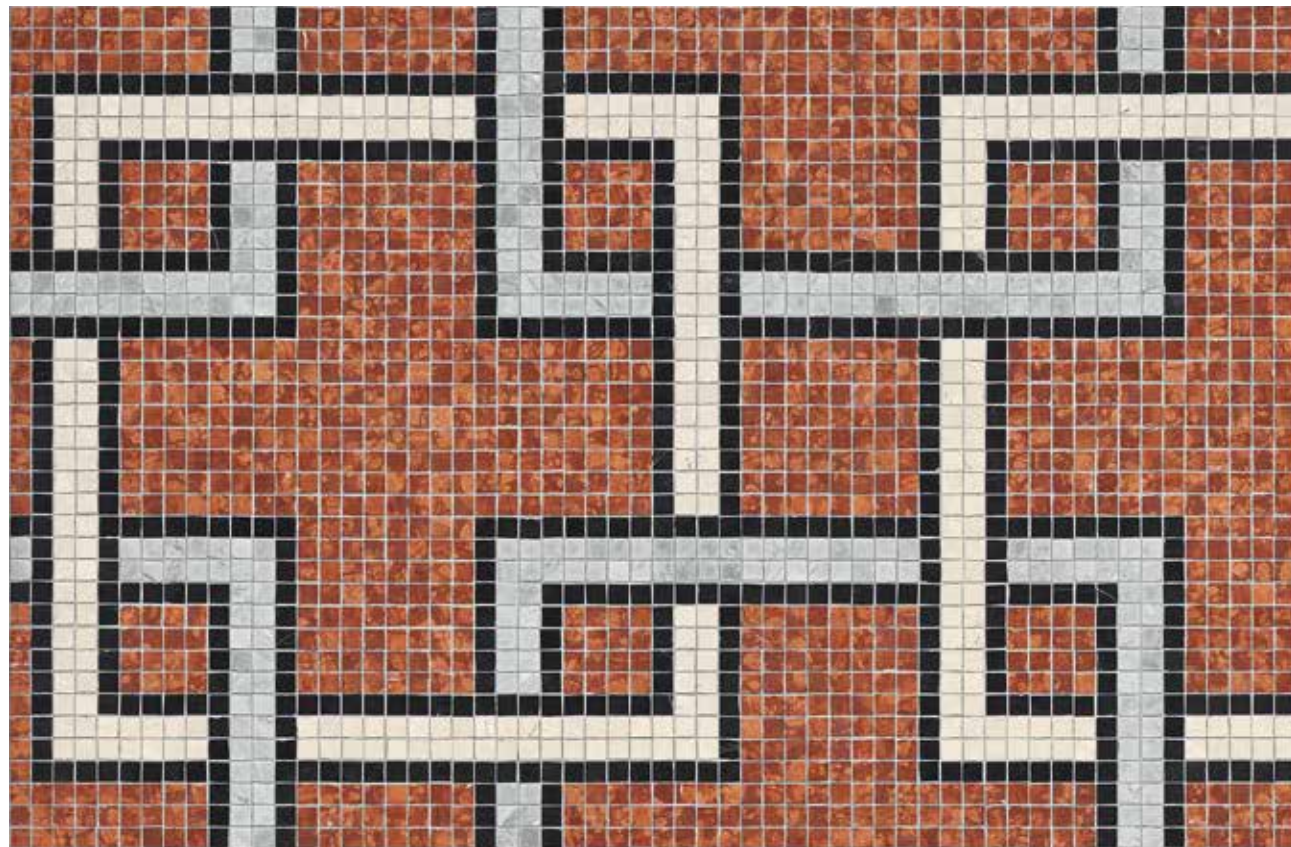

Rosso Verona, Grigio Bardiglio, Crema Botticino, Nero Assoluto

**MAGENTA ROSSO**

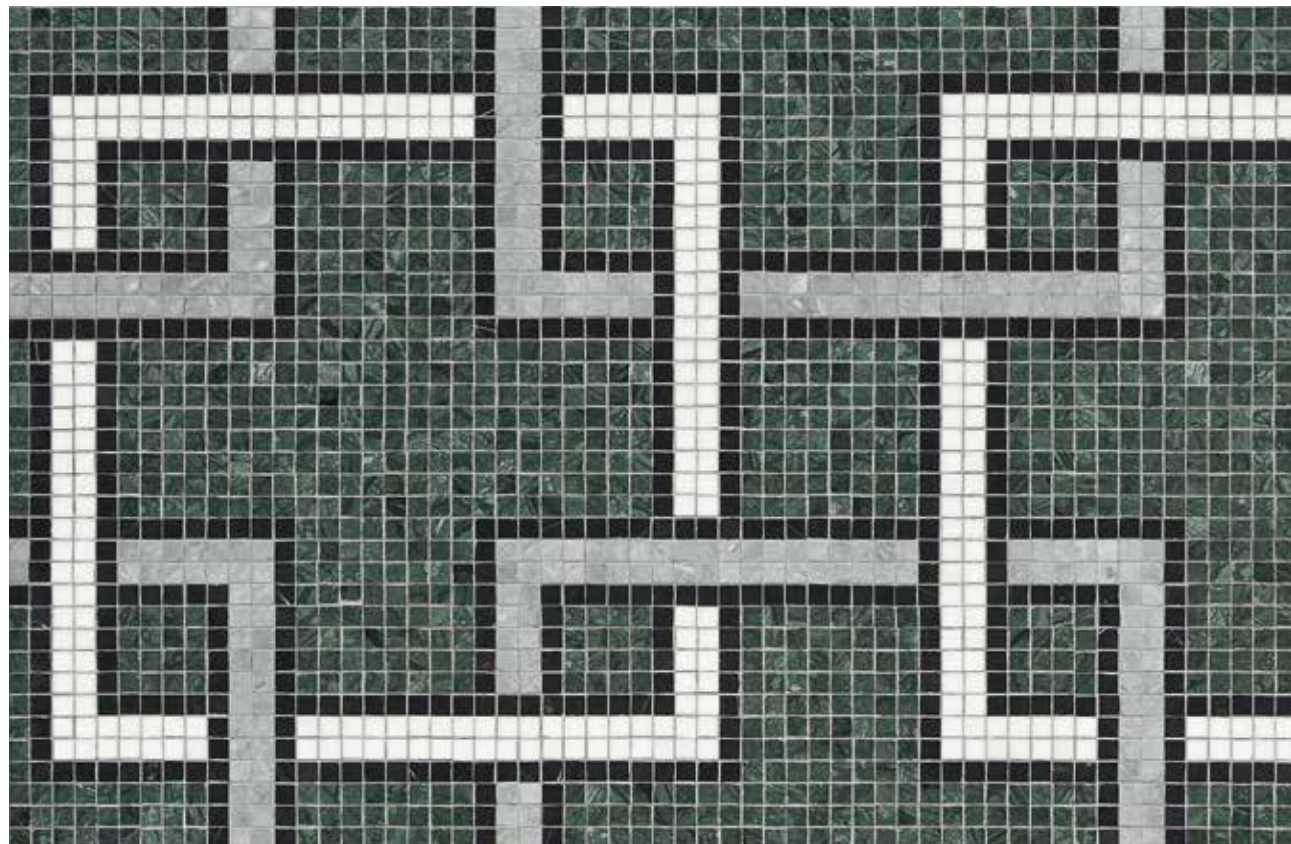

Verde Guatemala, Grigio Bardiglio, Bianco Thassos, Nero Assoluto

**MAGENTA VERDE**



**MAGENTA VERDE**

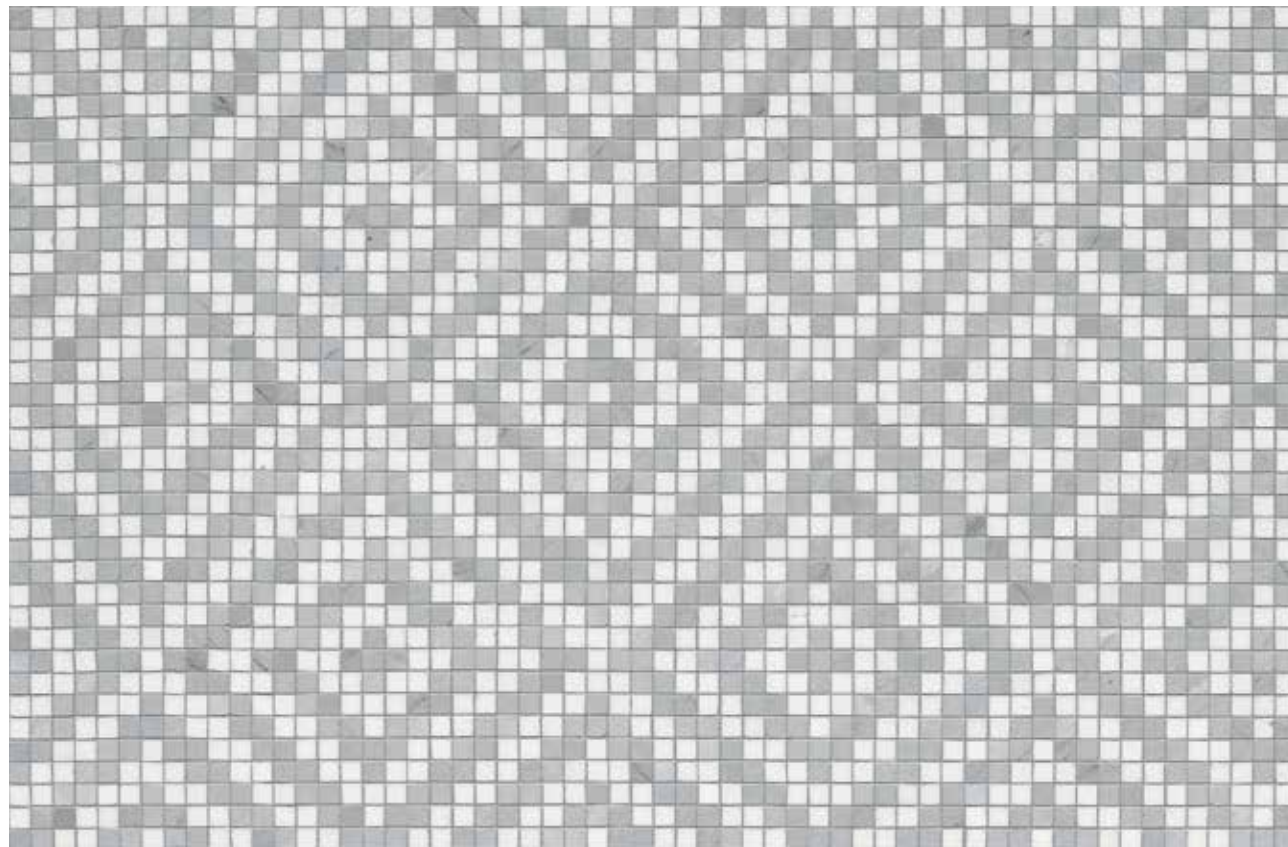

Grigio Bardiglio, Bianco Thassos

**CERTOSA GRIGIO**

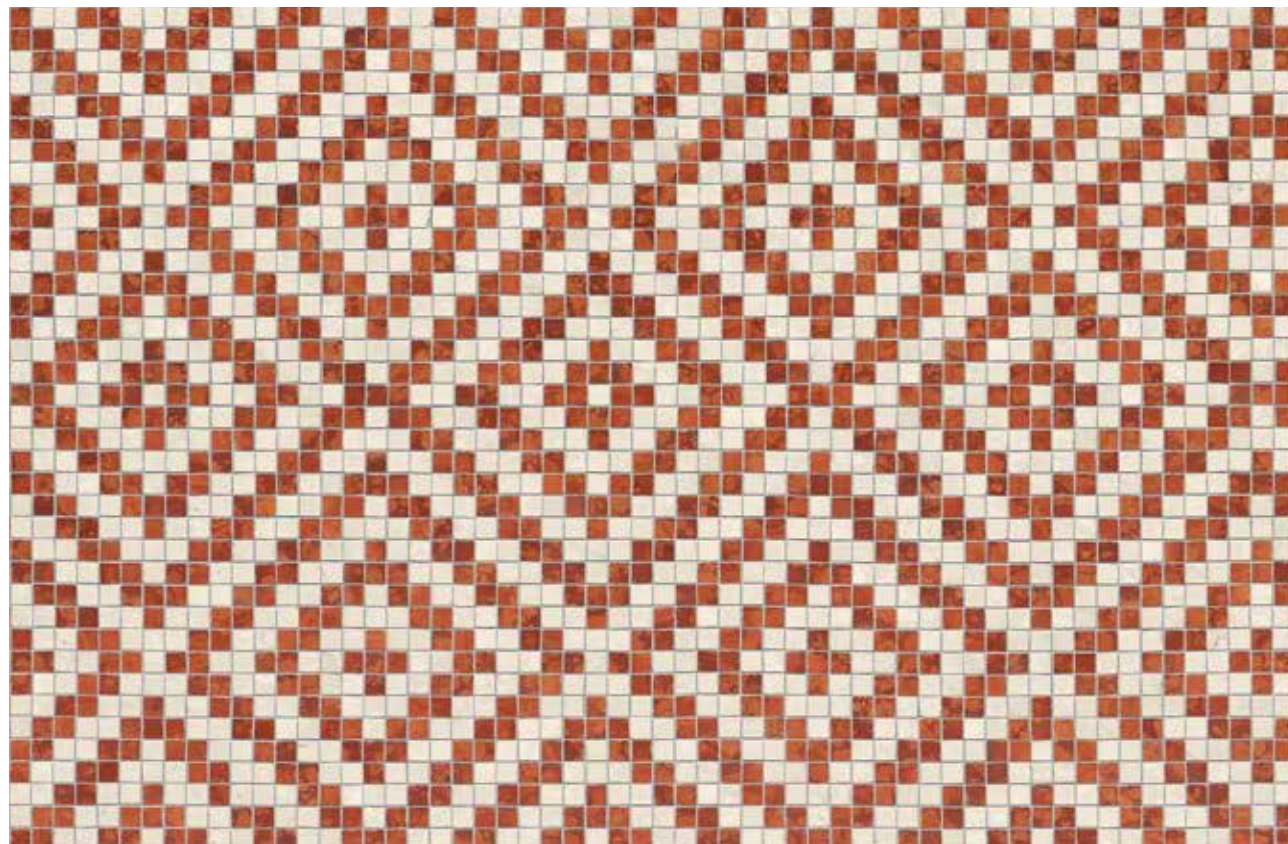

Rosso Verona, Crema Botticino

**CERTOSA ROSSO**



**CERTOSA ROSSO**

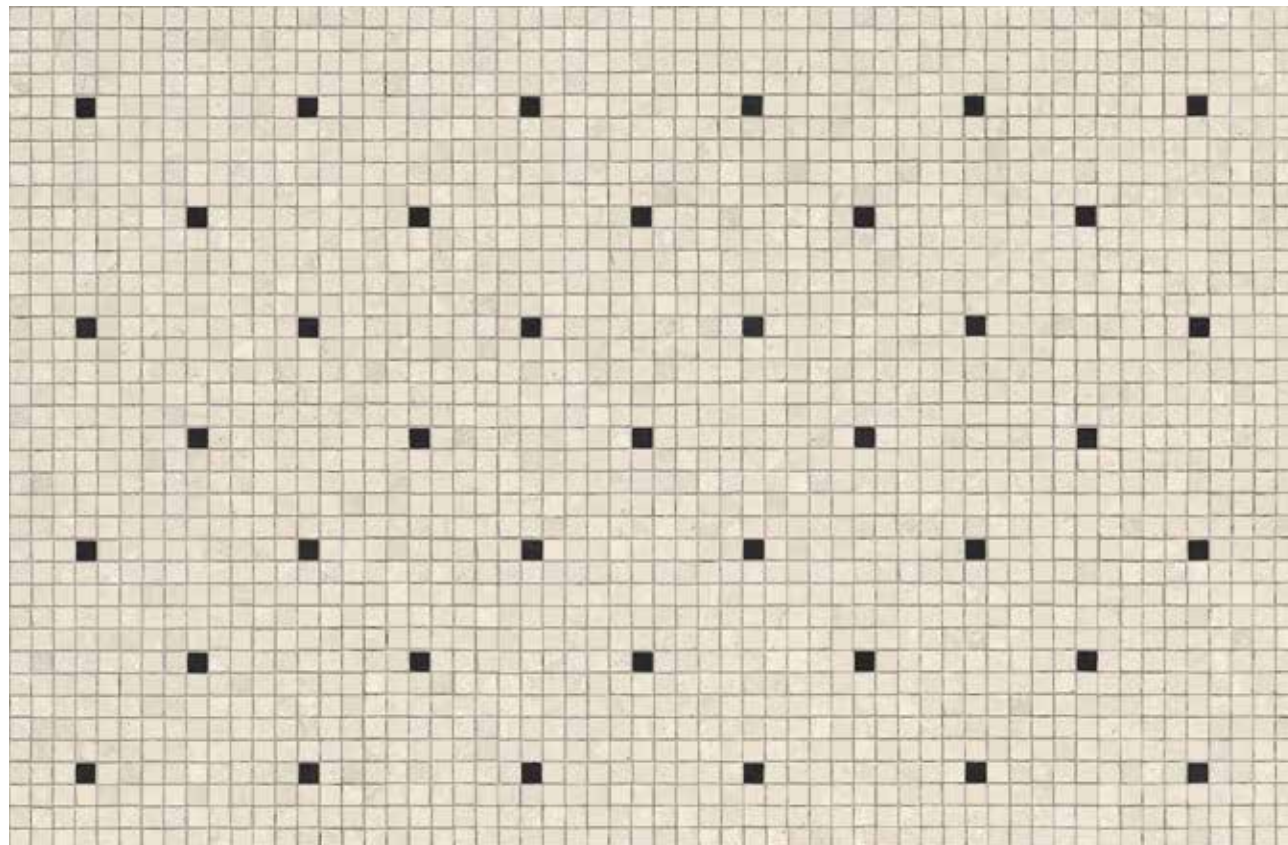

Crema Botticino, Nero Assoluto

**FIORICHIARI CREMA**



Nero Assoluto, Crema Botticino

**FIORICHIARI NERO**

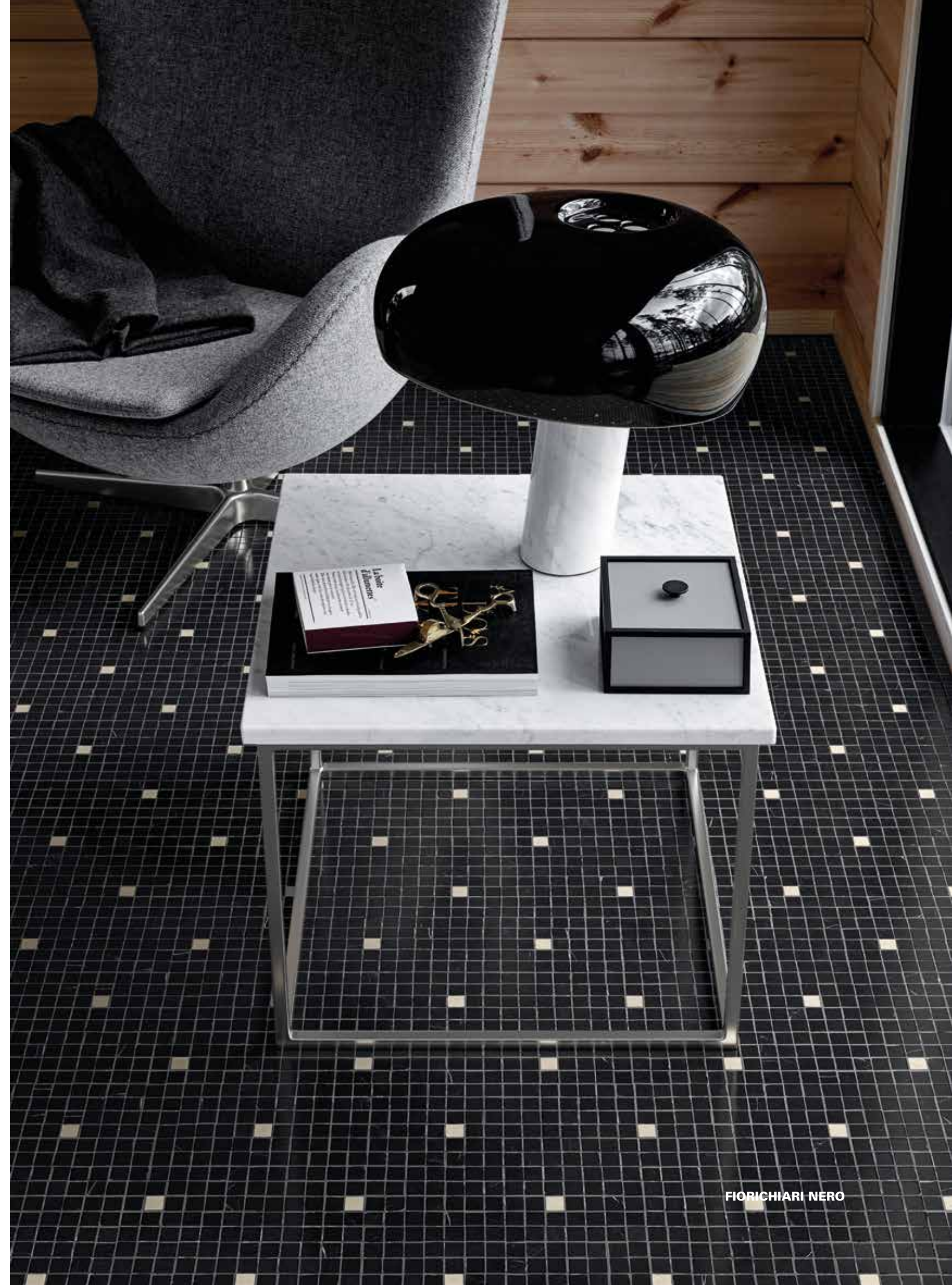

**FIORICHIARI NERO**





Crema Botticino, Oro Giallo 15 Marmosaico

**FIORICHIARI CREMA ORO GIALLO**

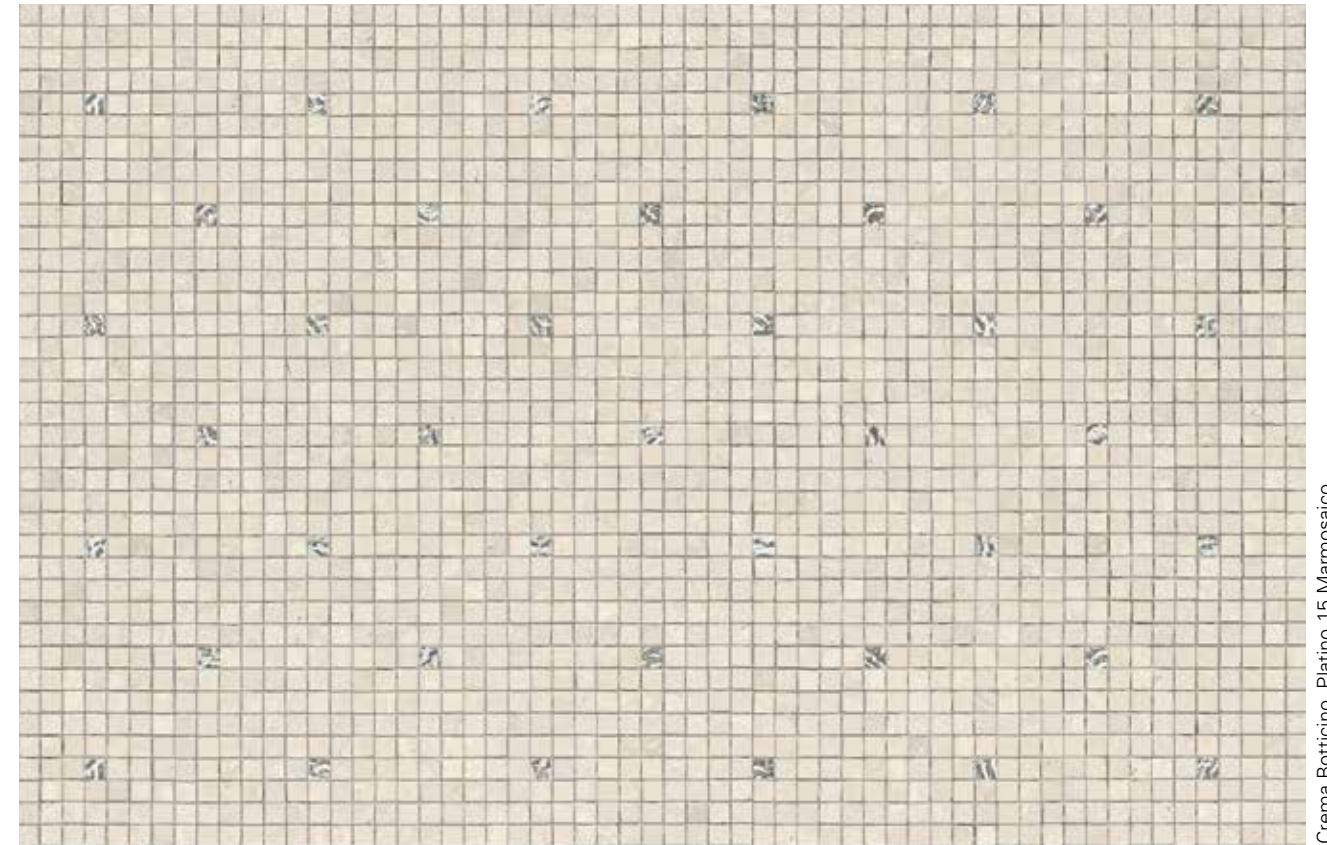

Crema Botticino, Platino 15 Marmosaico

**FIORICHIARI CREMA PLATINO**

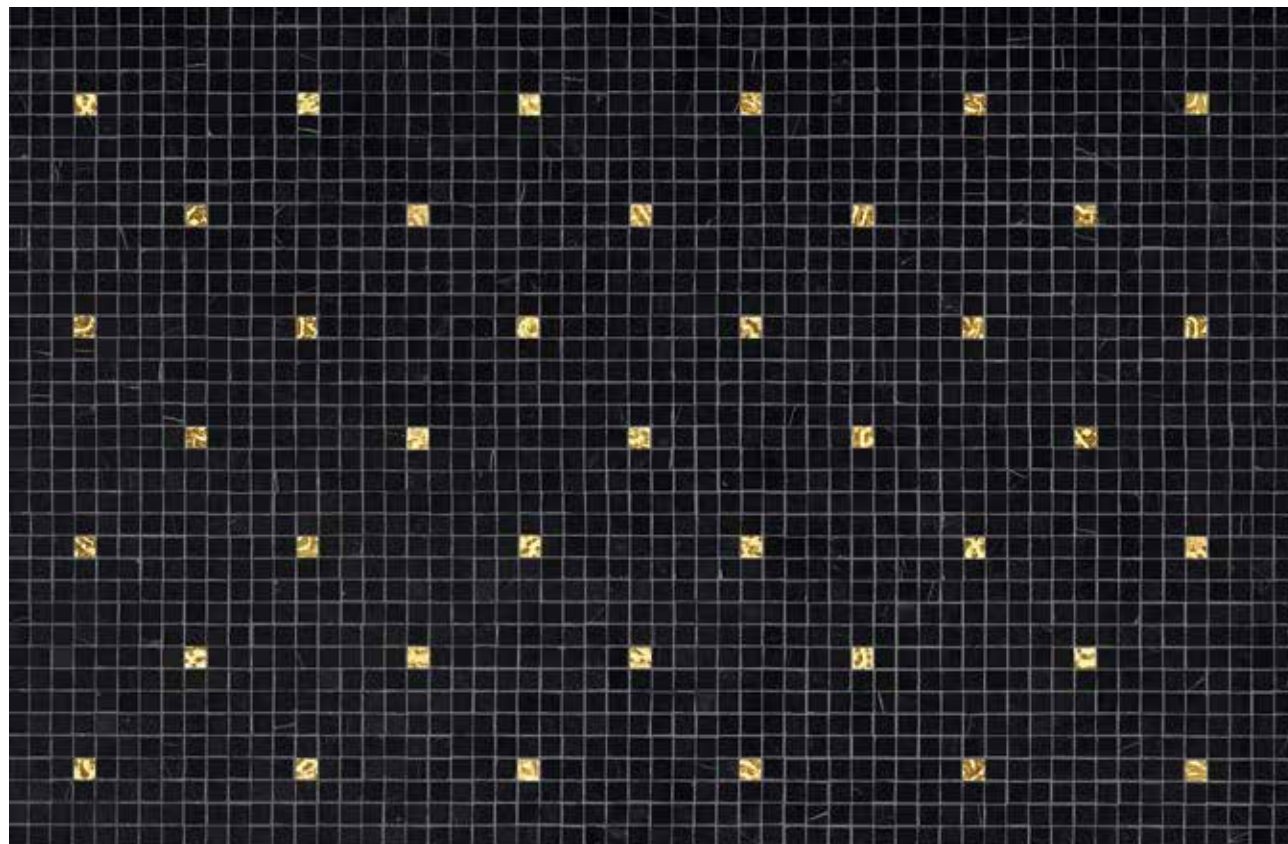

Nero Assoluto, Oro Giallo 15 Marmosaico

**FIORICHIARI NERO ORO GIALLO**



Nero Assoluto, Platino 15 Marmosaico

**FIORICHIARI NERO PLATINO**



Bianco Carrara, Oro Giallo 1547 Marmosaico

**PALESTRO BIANCO ORO GIALLO**



Nero Assoluto, Oro Giallo 1547 Marmosaico

**PALESTRO NERO ORO GIALLO**



**PALESTRO BIANCO ORO GIALLO**

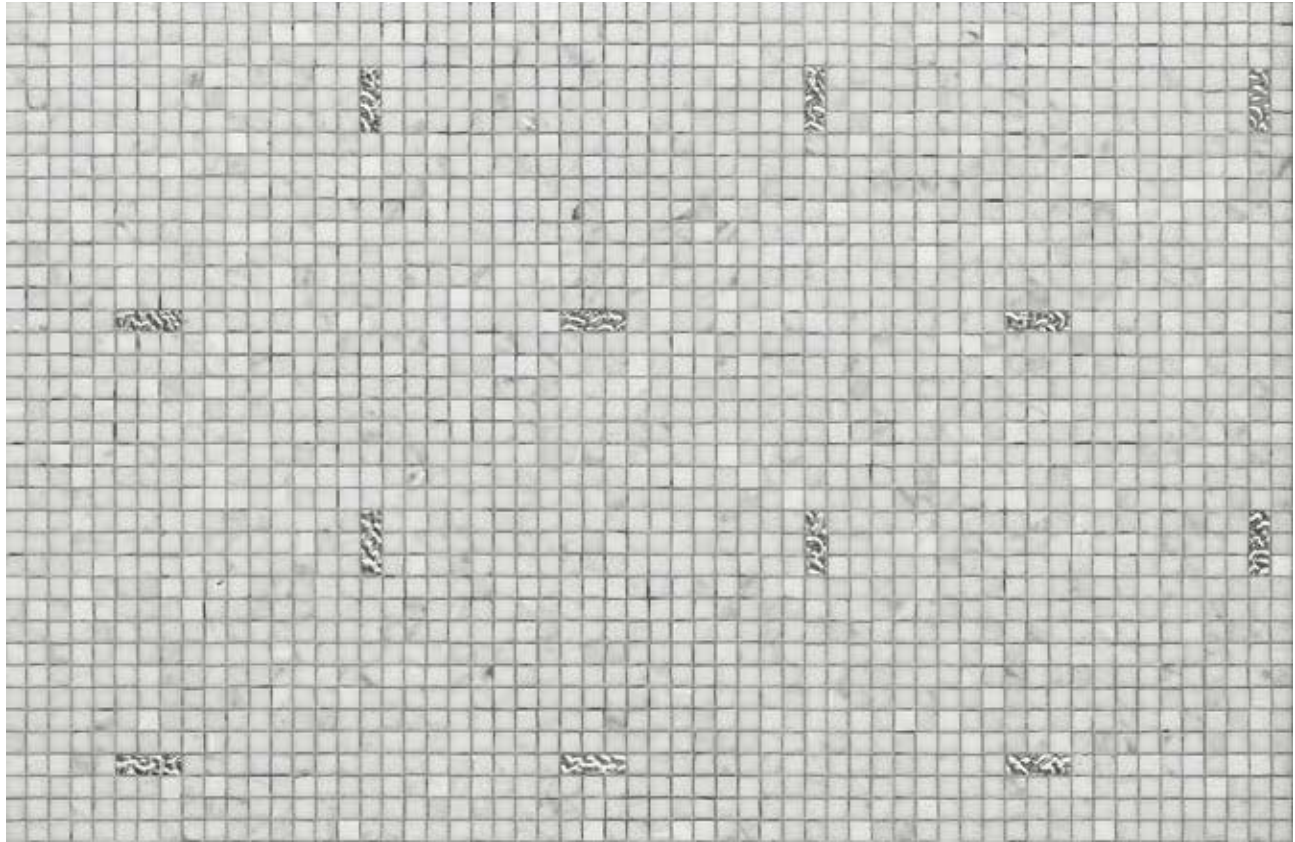

Bianco Carrara, Platino 1547 Marmosaico

**PALESTRO BIANCO PLATINO**



Nero Assoluto, Platino 1547 Marmosaico

**PALESTRO NERO PLATINO**

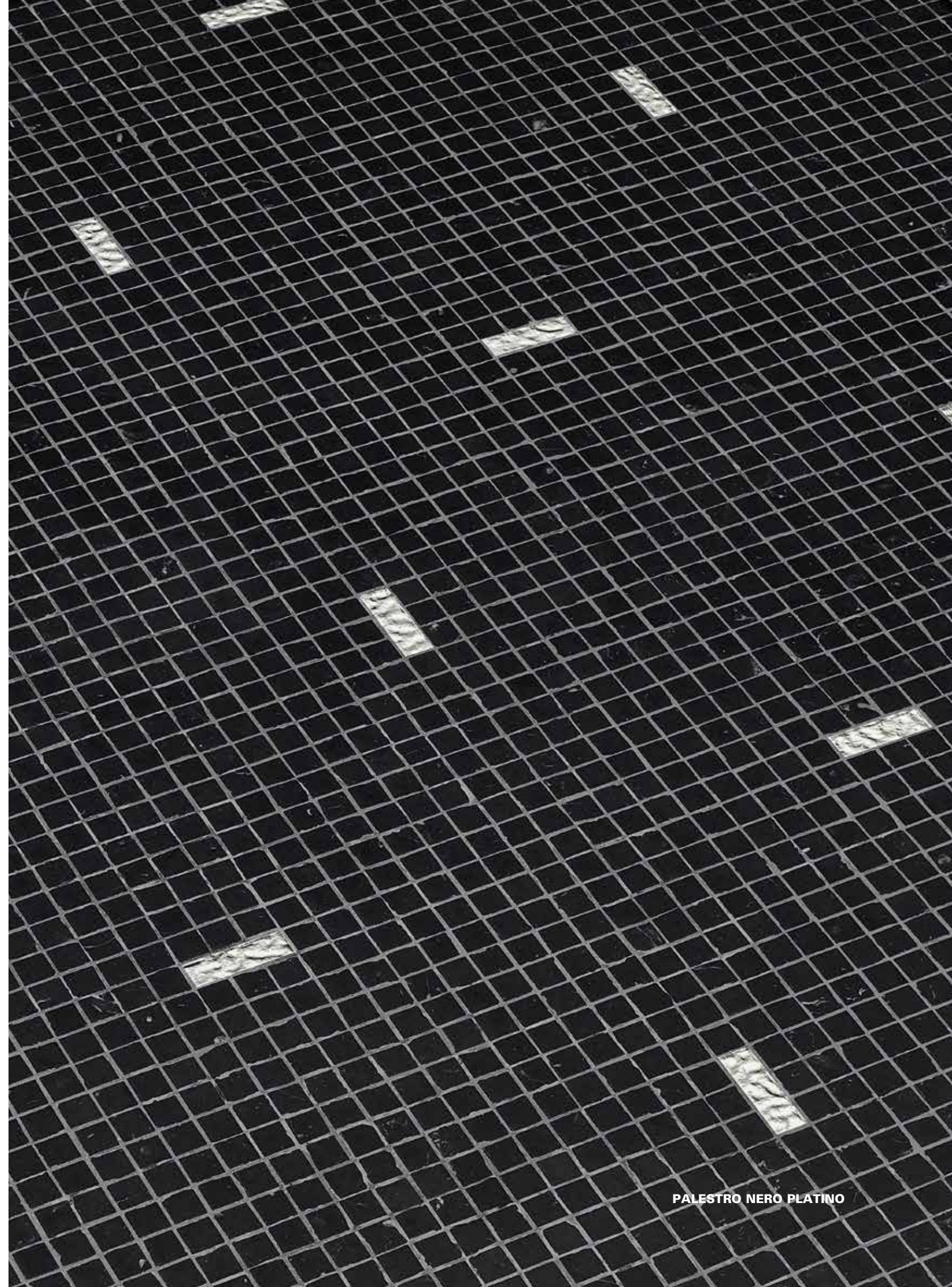

**PALESTRO NERO PLATINO**

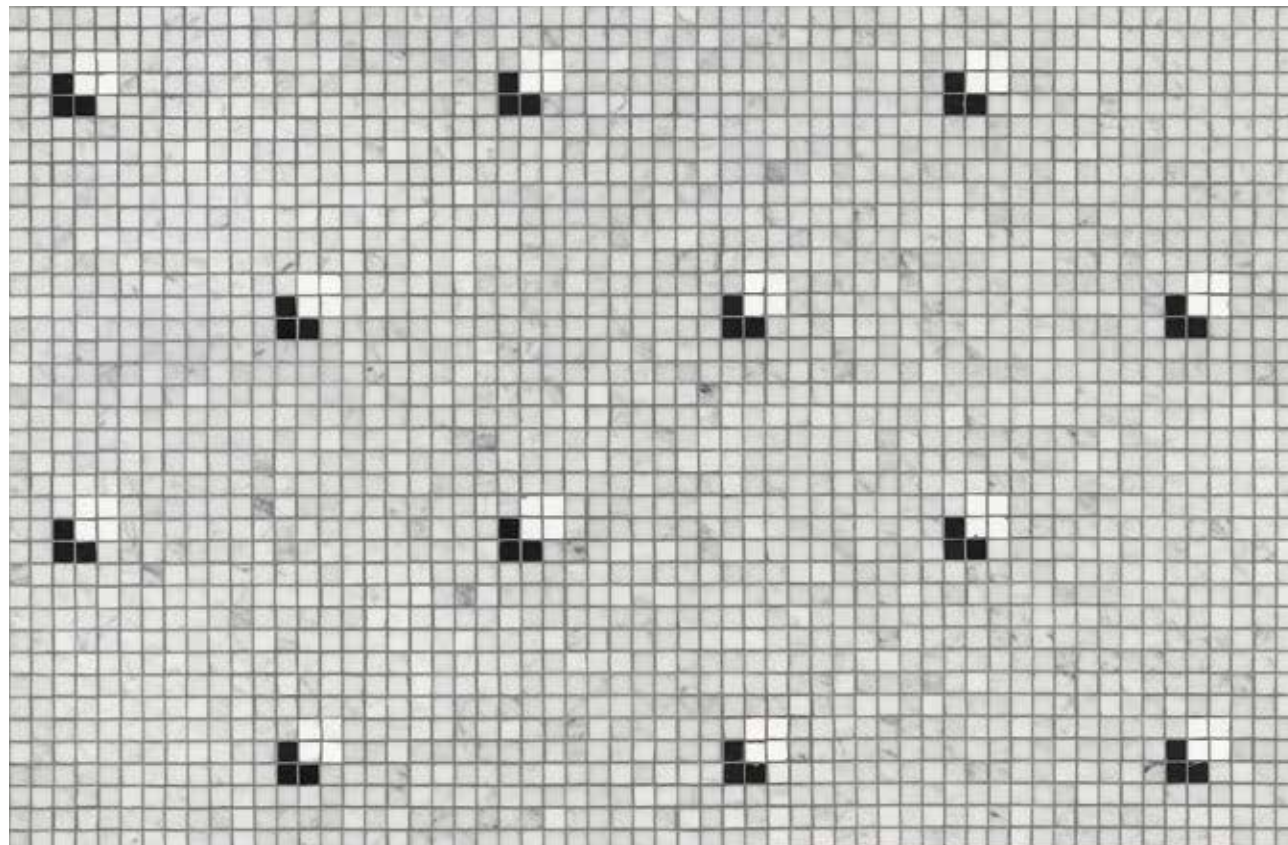

Bianco Carrara, Nero Assoluto, Bianco Thassos

**BORGOSPESSO BIANCO**

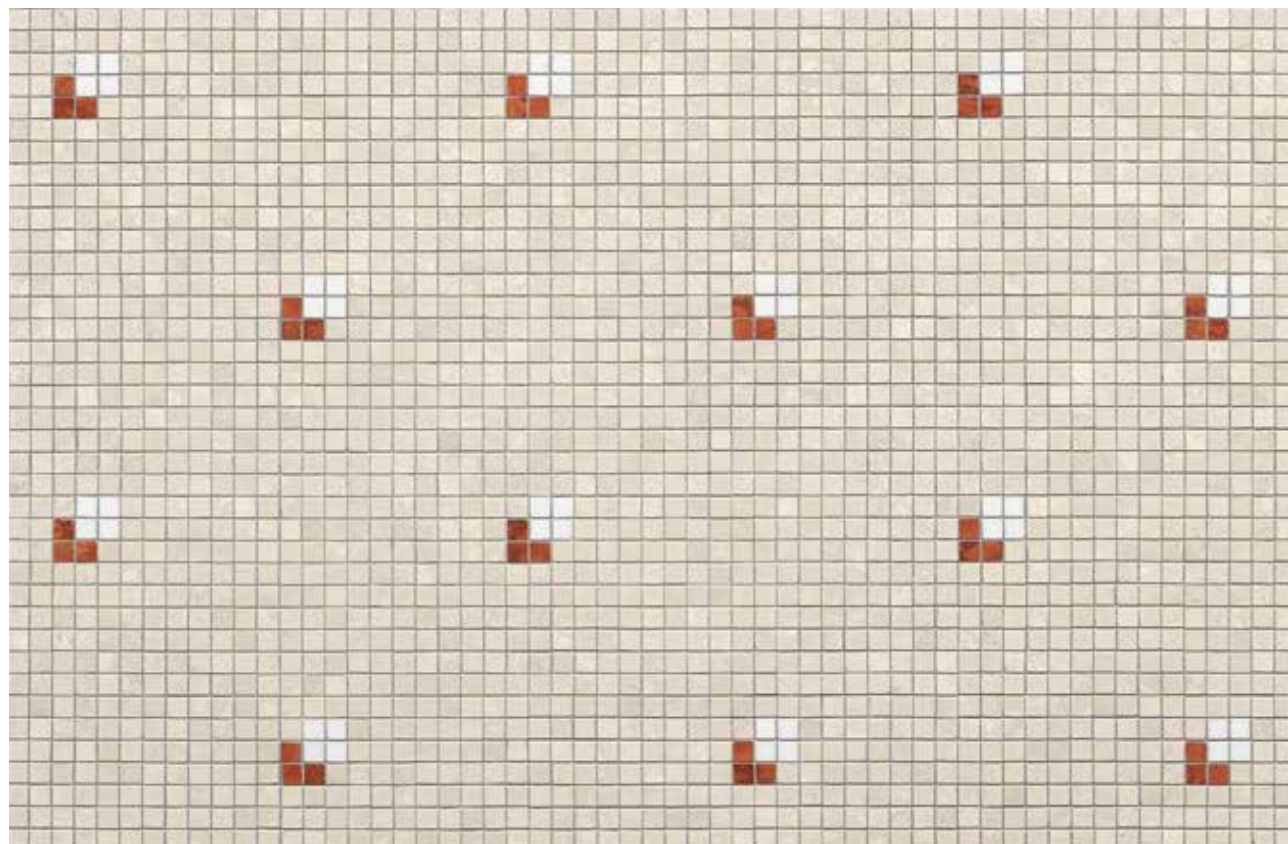

Crema Botticino, Rosso Verona, Bianco Thassos

**BORGOSPESSO CREMA**



**BORGOSPESSO BIANCO**

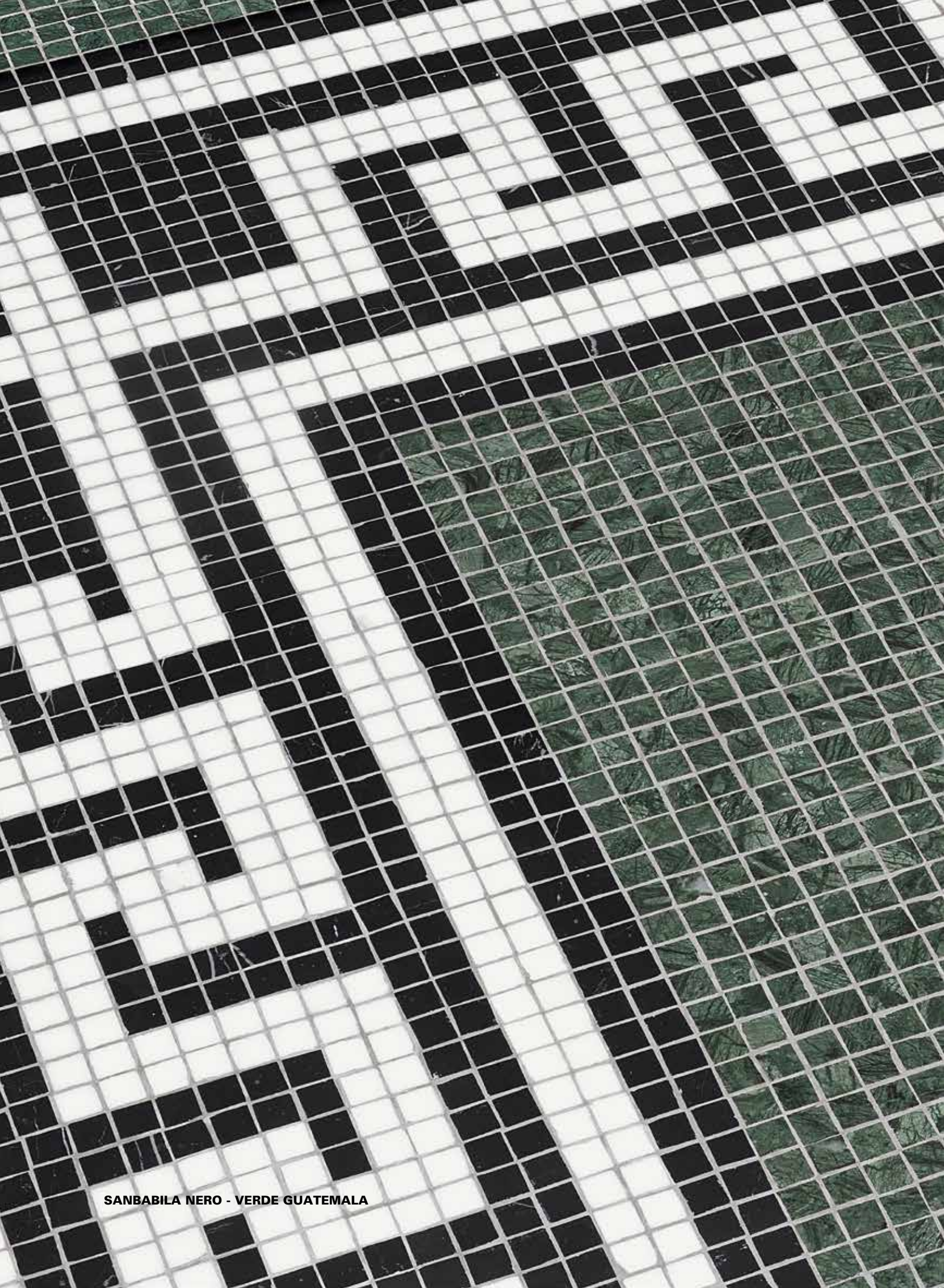

FREGI  
*BORDERS*

SANBABILA NERO - VERDE GUATEMALA



Verde Guatemala, Crema Botticino

**SANBABILA VERDE**

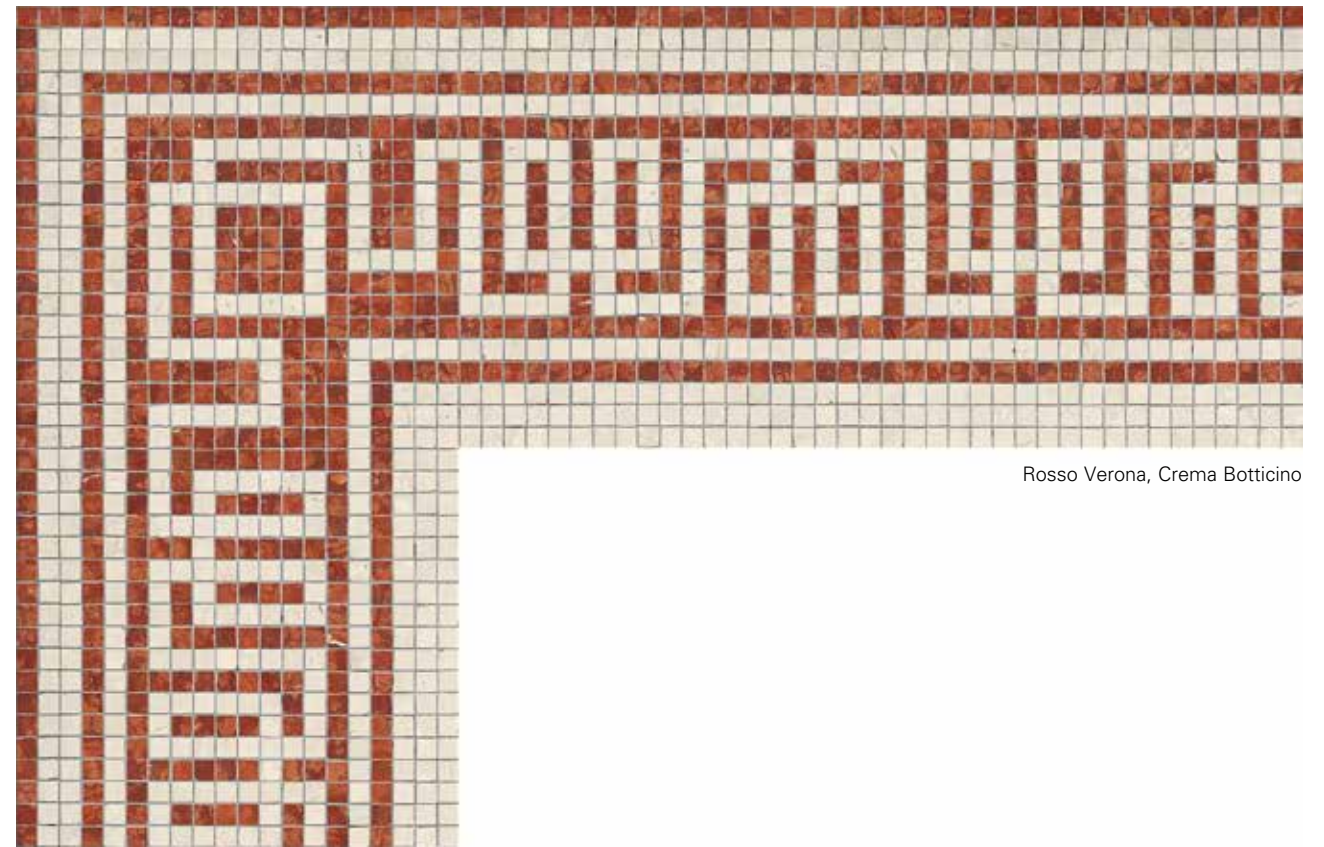

Rosso Verona, Crema Botticino

**MERAVIGLI ROSSO**

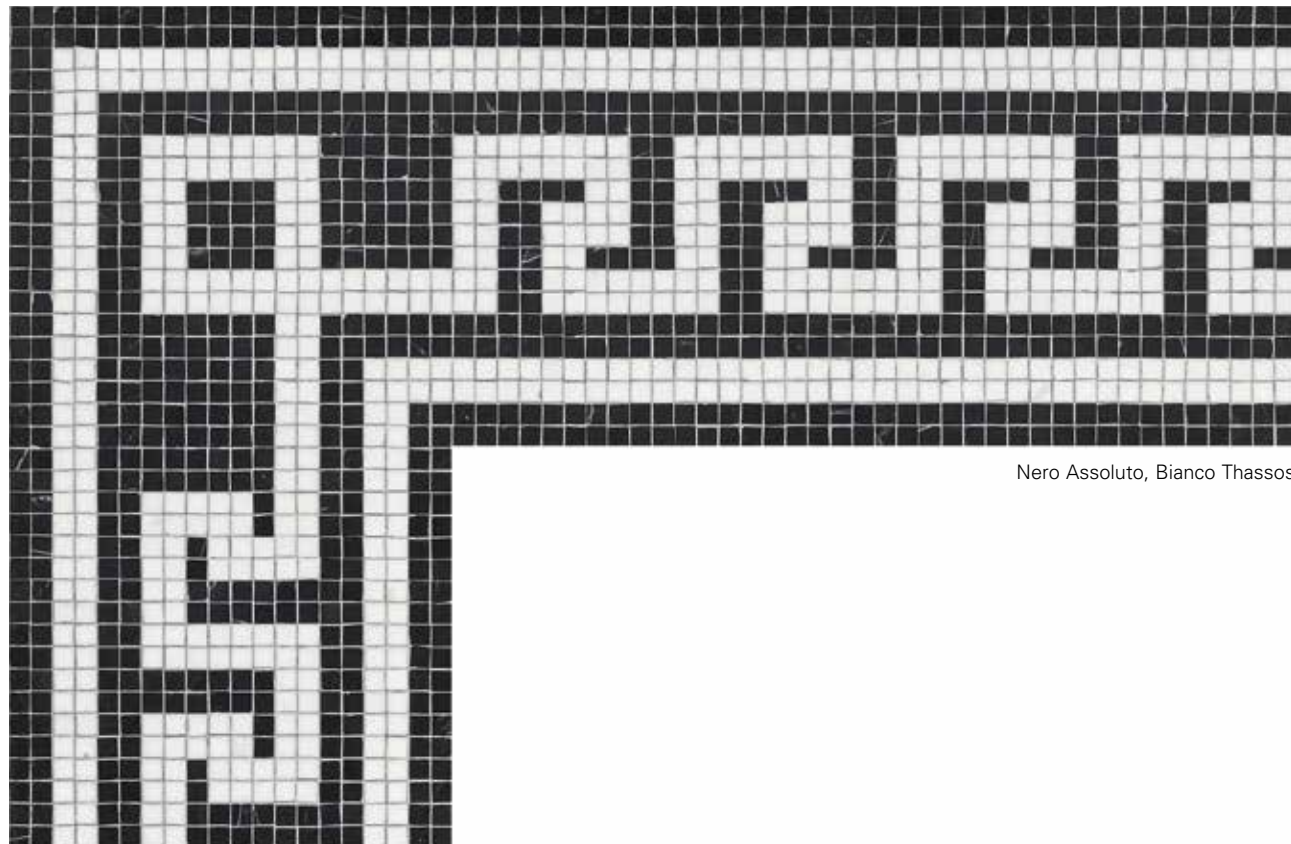

Nero Assoluto, Bianco Thassos

**SANBABILA NERO**



Nero Assoluto, Bianco Carrara

**MERAVIGLI NERO**

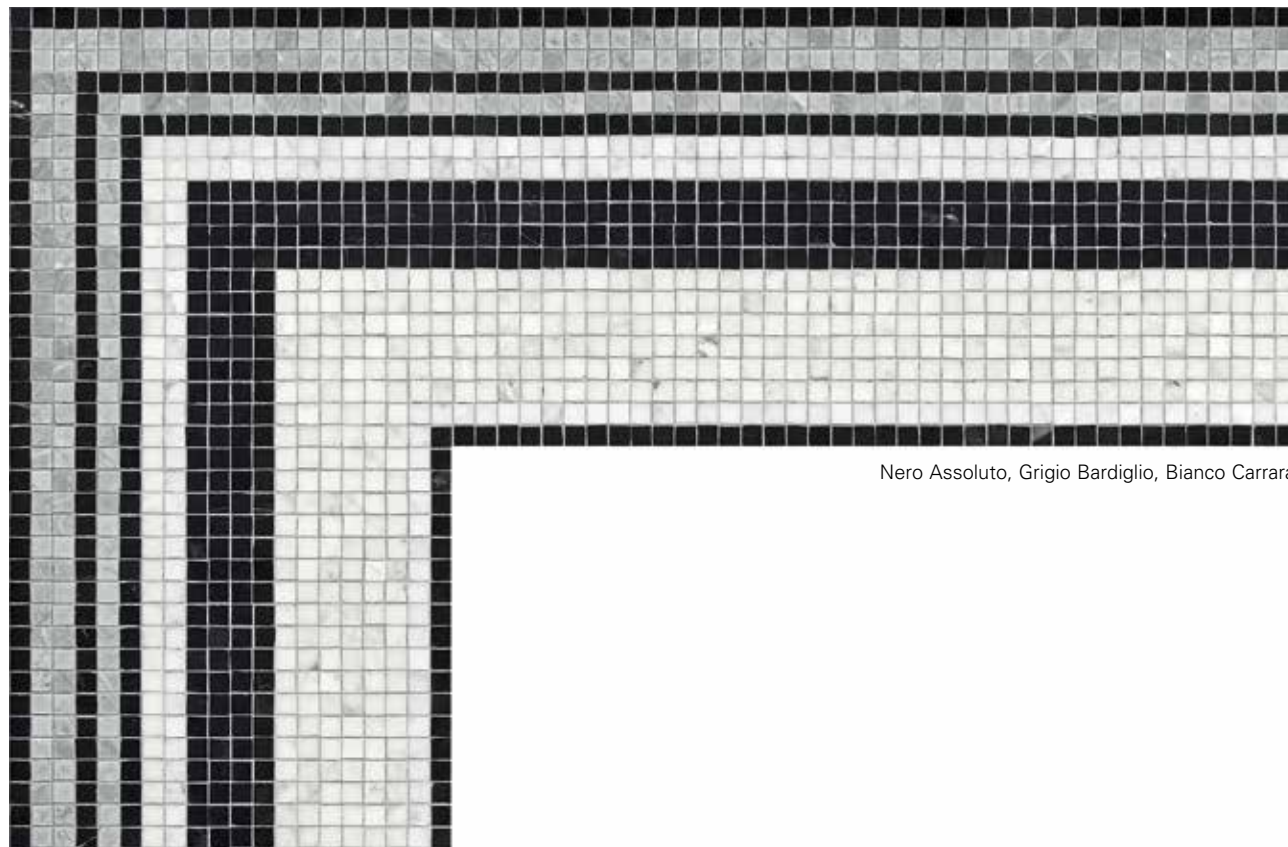

Nero Assoluto, Grigio Bardiglio, Bianco Carrara

**TORTONA NERO**

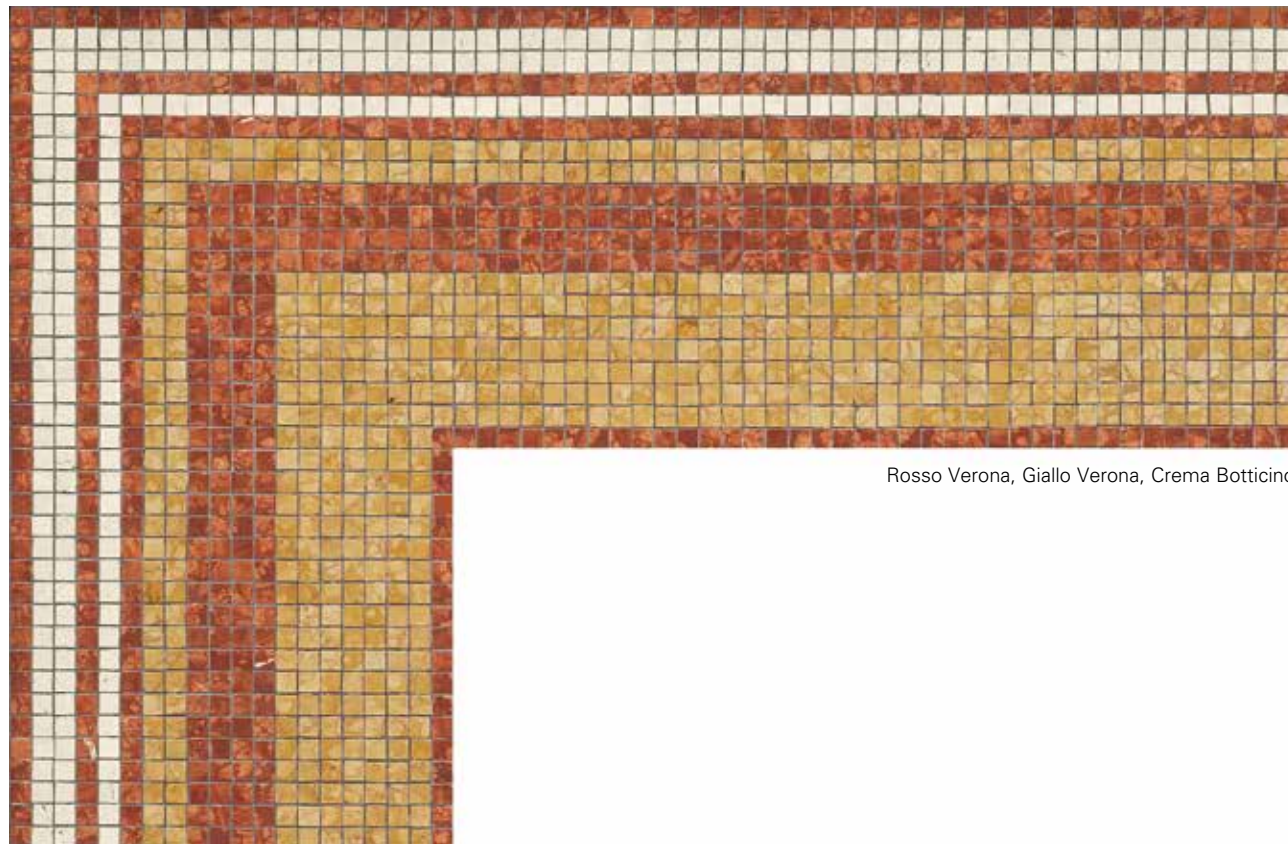

Rosso Verona, Giallo Verona, Crema Botticino

**TORTONA ROSSO**



**TORTONA ROSSO - NERO ASSOLUTO**

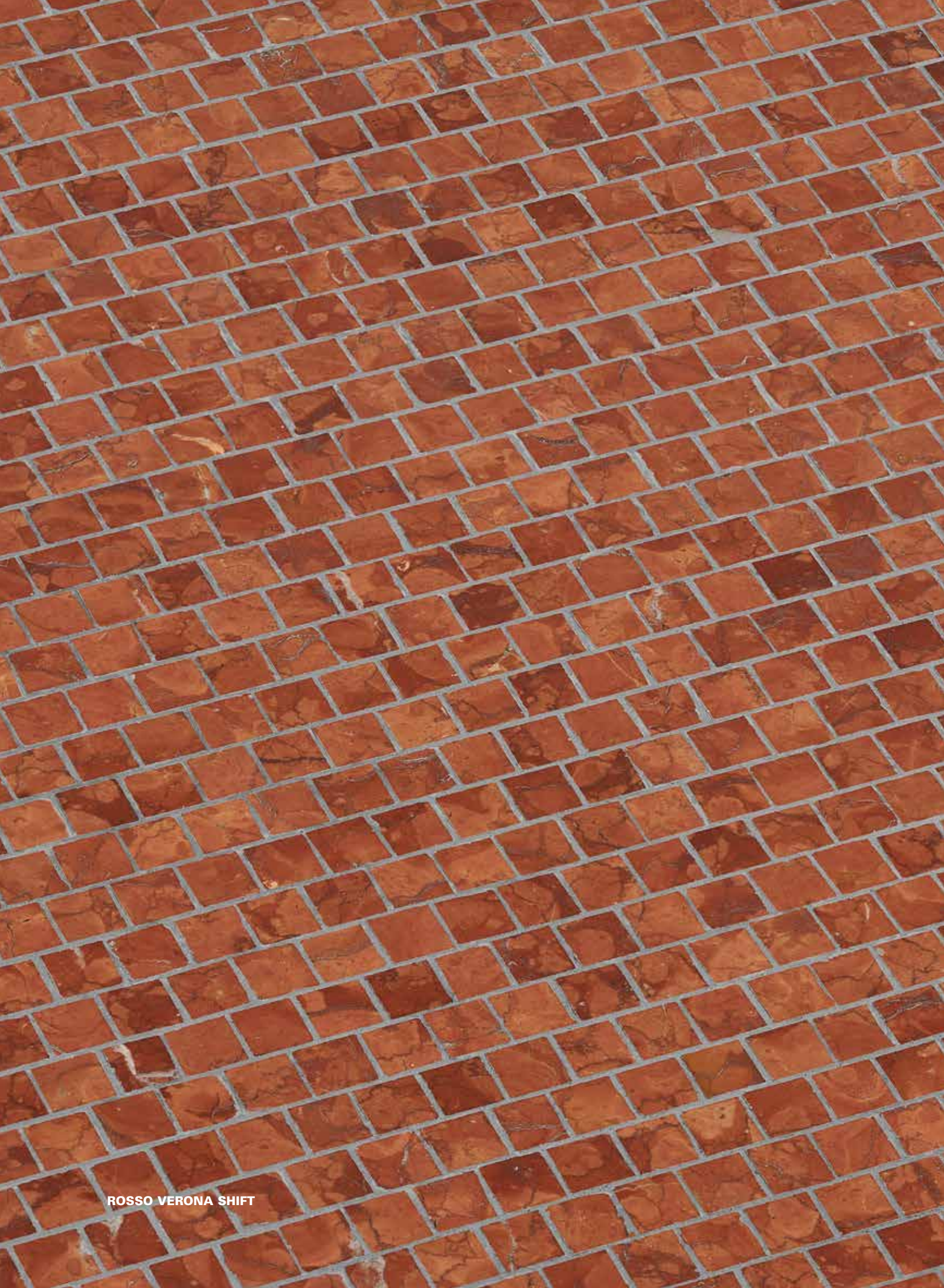

I MARMI  
*THE MARBLE*

ROSSO VERONA SHIFT



BIANCO THASSOS SHIFT

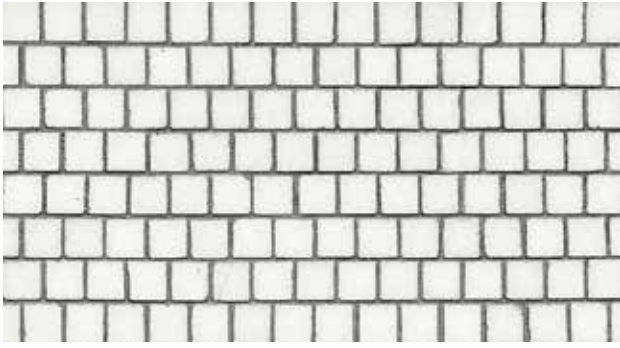

BIANCO CARRARA SHIFT

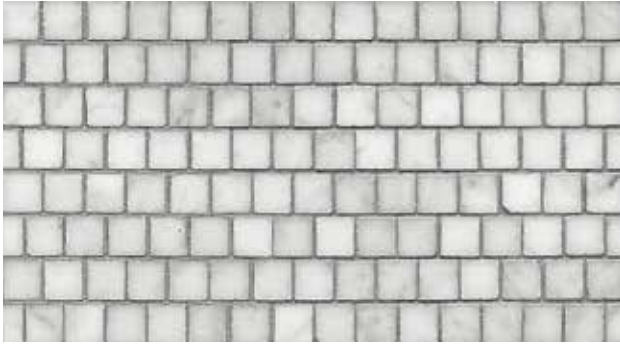

GRIGIO BARDIGLIO SHIFT

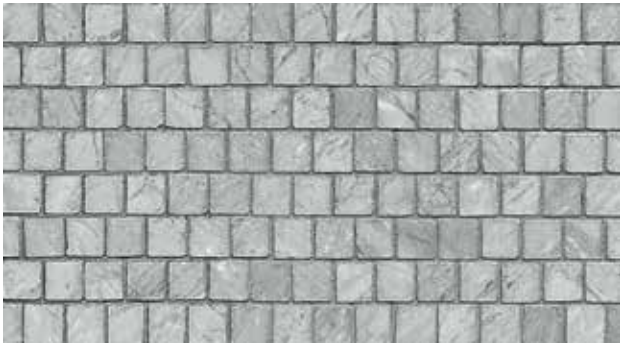

VERDE GUATEMALA SHIFT



NERO ASSOLUTO SHIFT



CREMA BOTTICINO SHIFT



GIALLO VERONA SHIFT

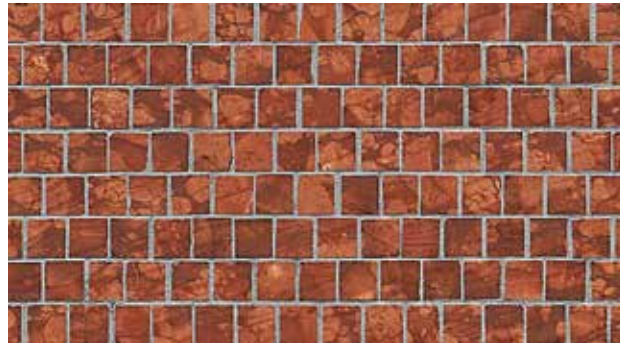

ROSSO VERONA SHIFT

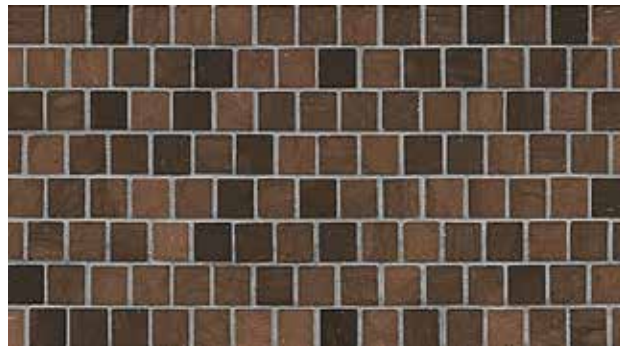

MARRONE EBANO SHIFT

BIANCO THASSOS

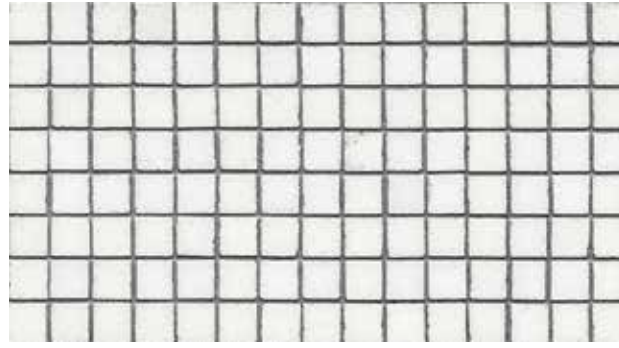

BIANCO CARRARA



GRIGIO BARDIGLIO

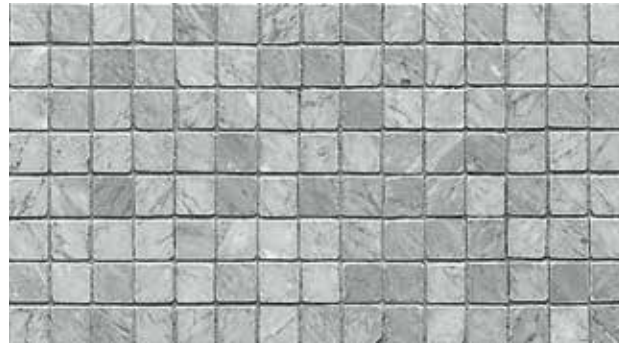

VERDE GUATEMALA



NERO ASSOLUTO

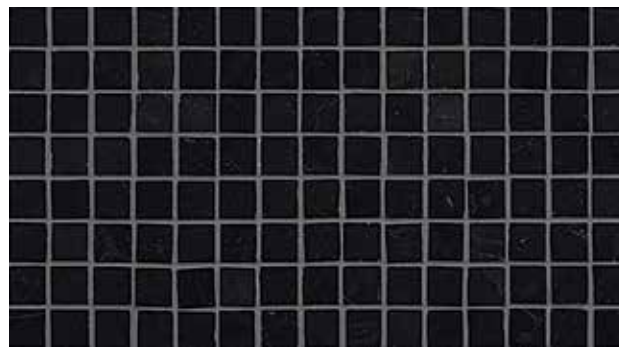

CREMA BOTTICINO

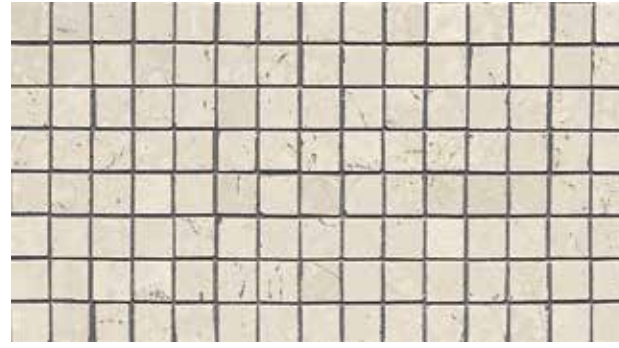

GIALLO VERONA



ROSSO VERONA



MARRONE EBANO

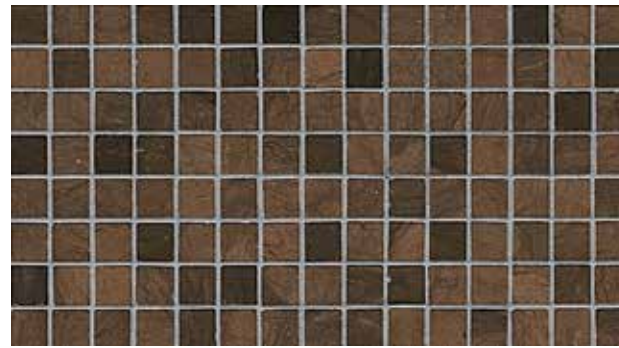



I decori della collezione Marmosaico sono realizzati con tessere di mosaico di marmo di 1,5 x 1,5 cm, levigate con finitura opaca, tagliate su misura e disposte a mano per seguire l'andamento del disegno.

Il peso del marmo, con spessore di circa 1 cm, è di 21-23 kg/mq.

The decorative patterns in the Marmosaico collection are made with honed marble mosaic tesserae, measuring 1,5 x 1,5 cm, with matt finish, cut to size and laid by hand to follow the design motif.

The weight of the approx. 1 cm thick marble is 21-23 kg/sqm.

Les décorations de la collection Marmosaico sont réalisées avec des tesselles de mosaïque en marbre lisses au fini mat, de dimensions 1,5 x 1,5 cm, découpées sur mesure et assemblées à la main en suivant le dessin.

Le poids du marbre, qui mesure environ 1 cm d'épaisseur, est de 21-23 kg/m<sup>2</sup>.

Die Dekore der Kollektion Marmosaico werden mit geschliffenen Marmor-Mosaiksteinen im Format 1,5 x 1,5 cm und in matter Oberfläche ausgeführt. Sie sind nach Maß zugeschnitten und gemäss Zeichnungsvorlage von Hand angeordnet.

Das Gewicht von Marmor liegt bei einer Stärke von ca. 1 cm bei 21-23 kg/m<sup>2</sup>.

Las decoraciones de la colección Marmosaico están realizadas con teselas de mosaico de mármol de 1,5 x 1,5 cm, pulidas con acabado mate, cortadas a medida y dispuestas a mano para seguir el desarrollo del diseño.

El peso del mármol, con un espesor de aproximadamente 1 cm, es de 21-23 kg/m<sup>2</sup>.

**DIMENSIONI MODULI**

Module Size  
Dimensions Modules  
Modulgröße  
Dimensiones Módulos

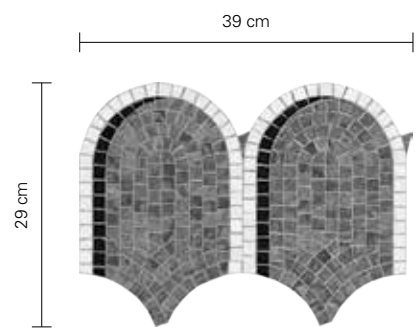

**TRIENNALE**

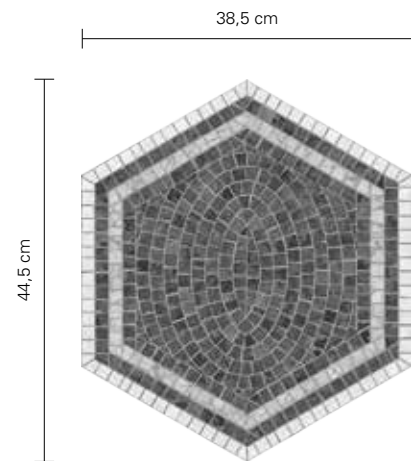

**PIAZZA SCALA**

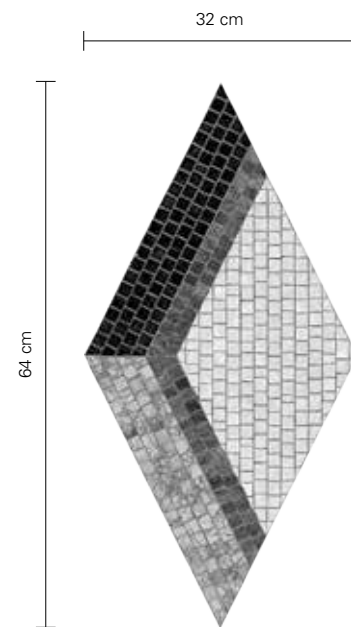

**BORGONUOVO**

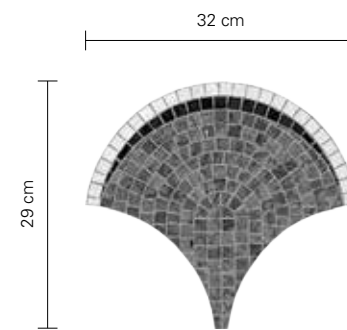

**GALLERIA**

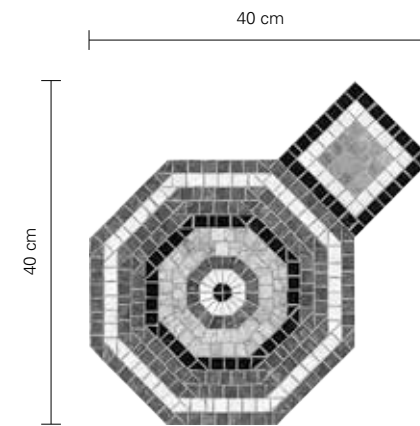

**VERRI**

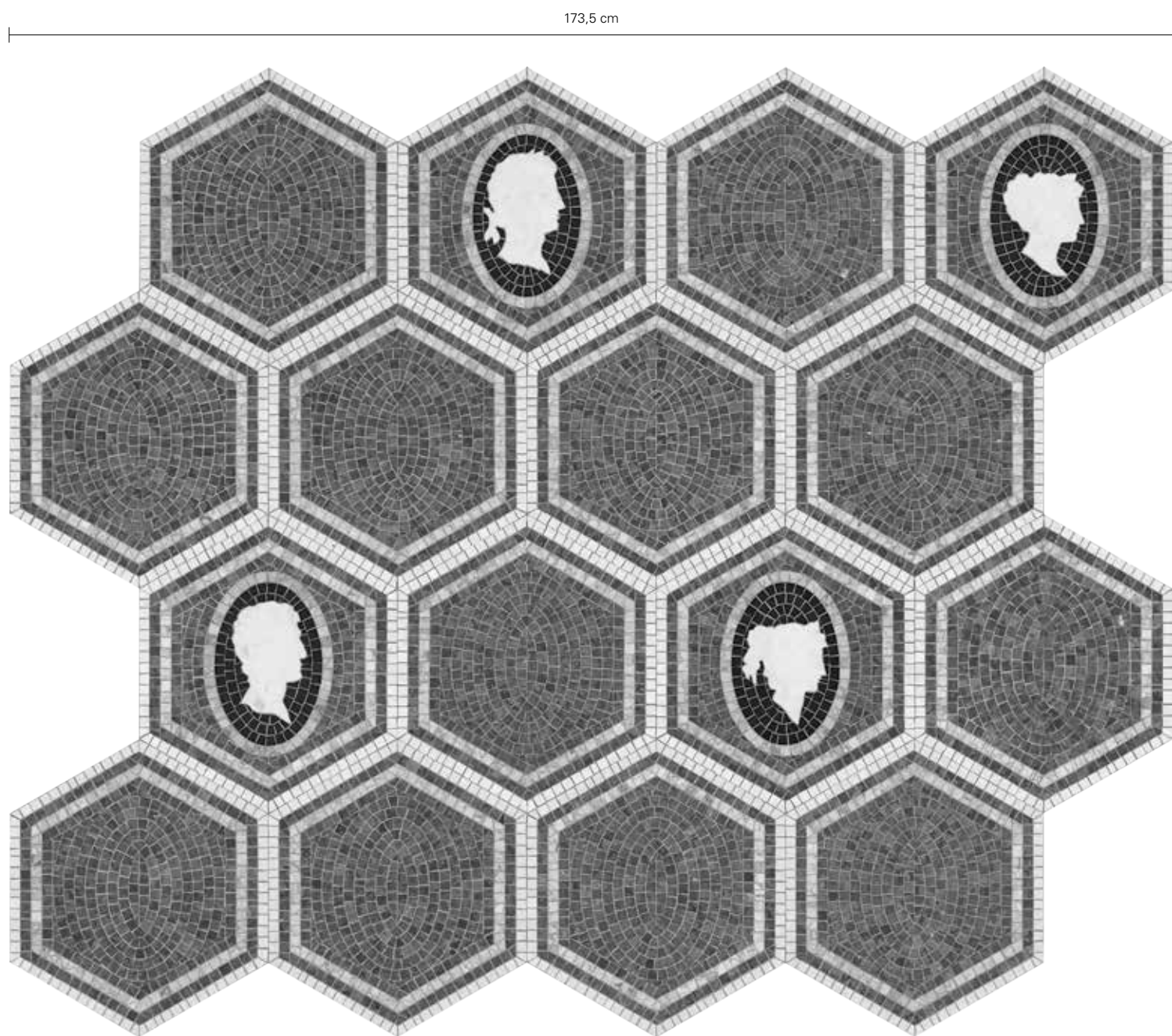

**PIAZZA SCALA CAMEO**

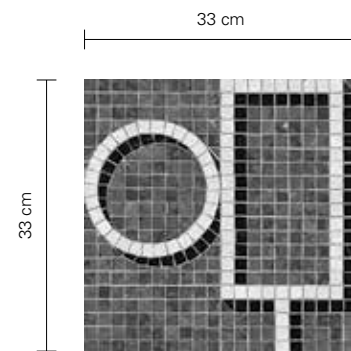

**BRERA**

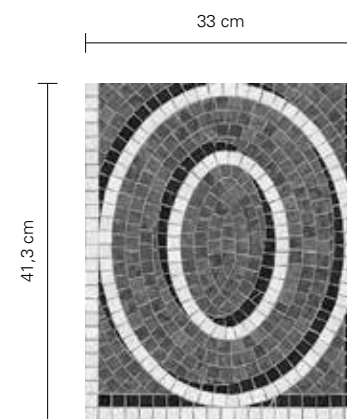

**MONTENAPOLEONE**

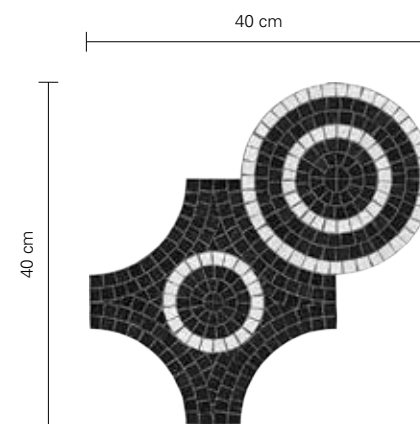

**BELGIOIOSO**

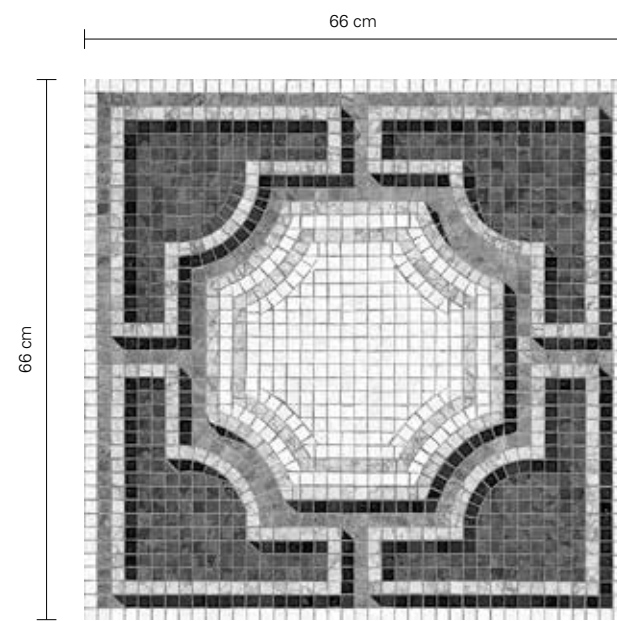

**SOLFERINO**

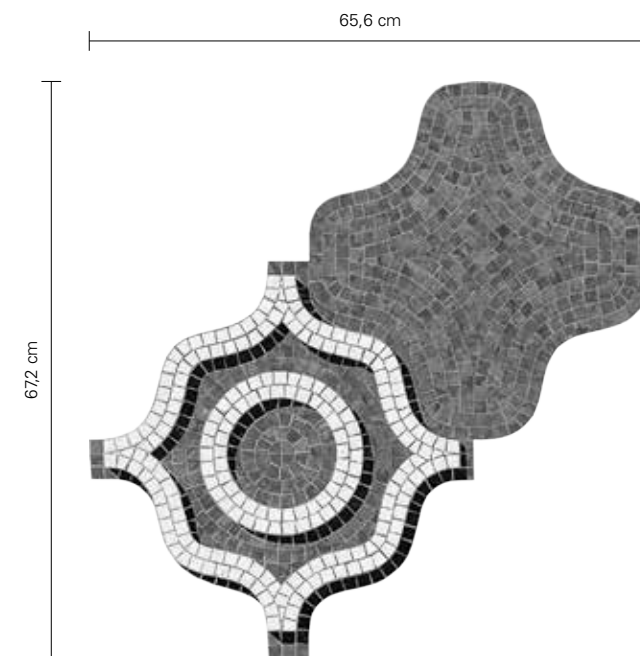

**CORONARO**

# DIMENSIONI MODULI

Module Size  
Dimensions Modules  
Modulgröße  
Dimensiones Módulos

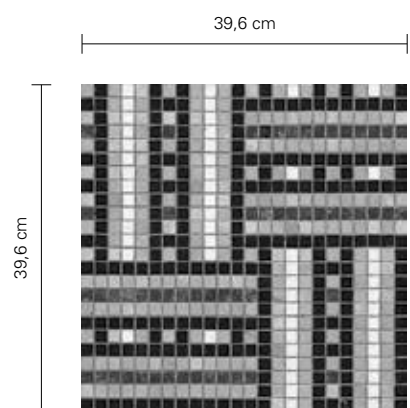

**ALMA TADEMA**

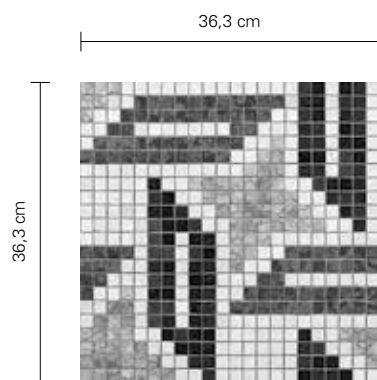

**HADDON**

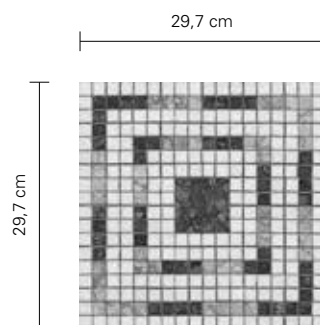

**ELTHAM**

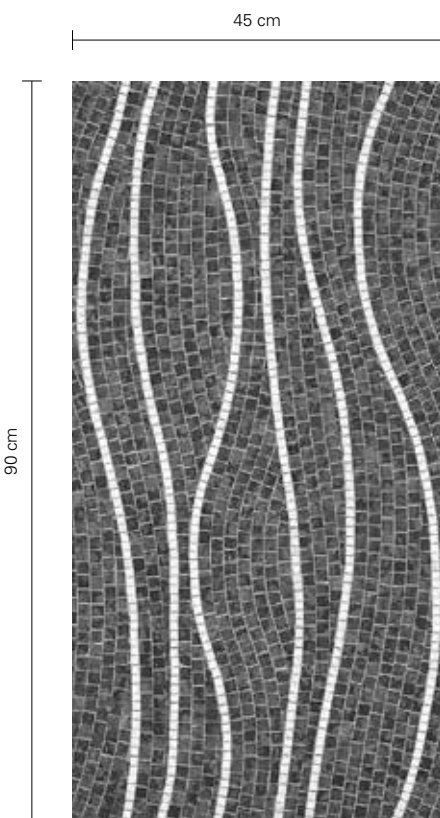

**BLISS**

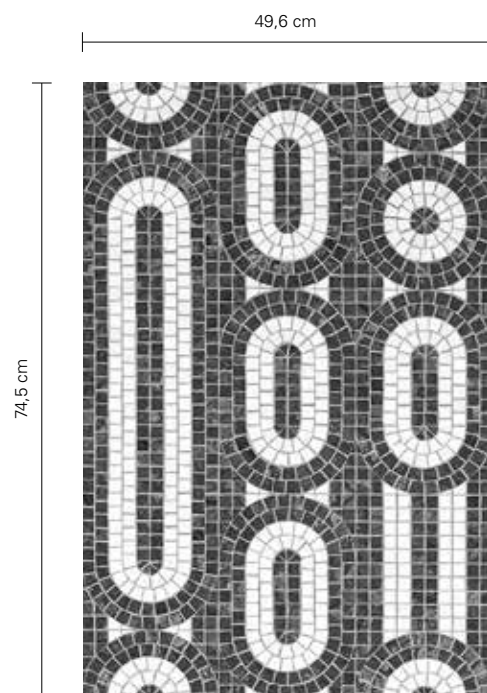

**BEAT**

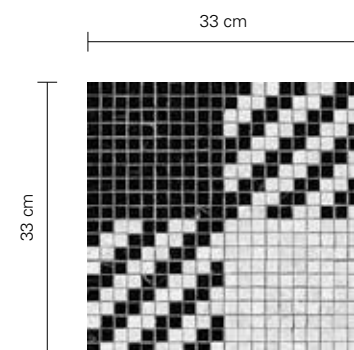

**PONTACCIO**

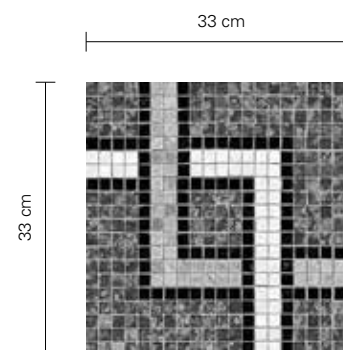

**MAGENTA**

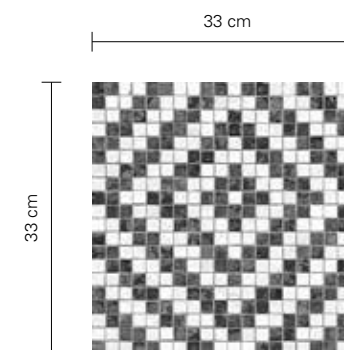

**CERTOSA**

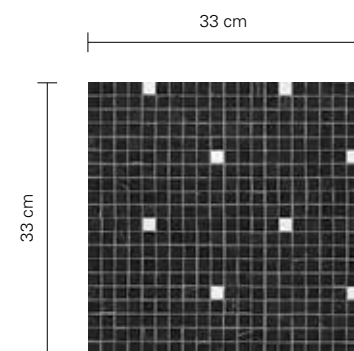

**FIORICHIARI**

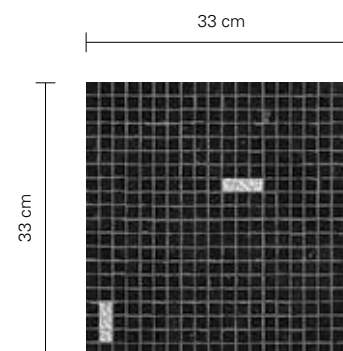

**PALESTRO**

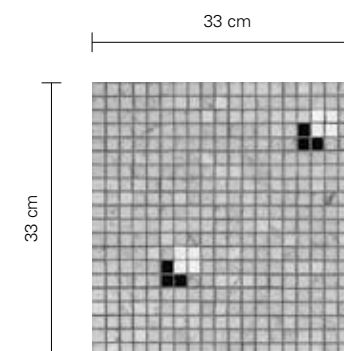

**BORGOSPESSO**

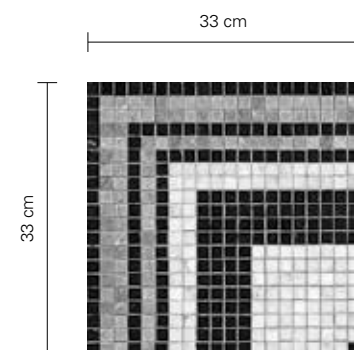

**TORTONA ANGOLO \***

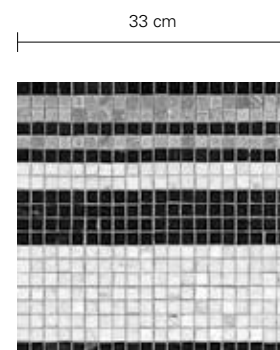

**TORTONA**

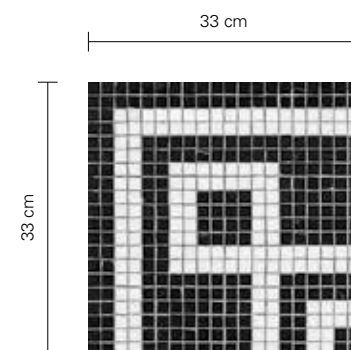

**SANBABILA ANGOLO \***

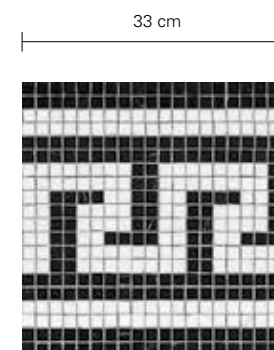

**SANBABILA**

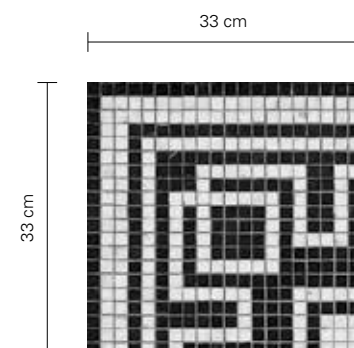

**MERAUVIGLI ANGOLO \***

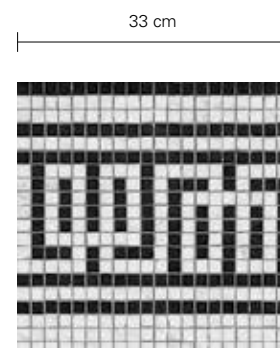

**MERAUVIGLI**

\* Corner - Angle - Eckstück - Esquina

## AVVERTENZE

Instructions  
Attention  
Wichtige Hinweise  
Advertencias

I marmi in genere sono per loro natura soggetti a variazione di colore, struttura e venature. Le naturali differenze tra campioni e fornitura o tra forniture diverse sono pertanto da ritenersi caratteristiche del materiale. La collezione Marmosaico non è adatta all'utilizzo a pavimento in esterno. Per ulteriori informazioni consultare l'area tecnica del sito [www.bisazza.com](http://www.bisazza.com).

Marble is, by nature, subject to variations in color, structure, and veining. The natural differences between samples and supply or between one supply and another are, therefore, regarded as characteristics of the material. The Marmosaico collection is not suitable for outdoor flooring. For further information, please see the technical area of the site [www.bisazza.com](http://www.bisazza.com).

Les marbres en général sont, par nature, sujets à des variations de couleur, de structure et de veines. Par conséquent, les différences naturelles entre les échantillons et la fourniture ou entre les différentes fournitures doivent être considérées comme des caractéristiques du matériau. La collection Marmosaico n'est pas adaptée à un revêtement de sol en extérieur. Pour plus d'information consulter la section technique du site [www.bisazza.com](http://www.bisazza.com).

Aufgrund den Natureigenschaften des Marmors können die Farbe, die Struktur und die Marmorierung variieren. Die natürlichen Unterschiede zwischen den Materialmustern und der Lieferung oder zwischen unterschiedlichen Lieferungen zeichnen dadurch das Produkt aus.

Die Marmosaico Kollektion ist nicht für Fußboden im Aussenbereich geeignet. Bei weiteren Fragen besuchen Sie bitte die technische Seite in unserer Website [www.bisazza.com](http://www.bisazza.com).

Los mármoles en general, debido su origen, están sujetos a variaciones de color, estructura y veteado. Por lo tanto, las diferencias naturales entre las muestras y el suministro o entre diferentes suministros son parte de las características propias del material.

La colección Marmosaico no es idónea para suelos exteriores. Para más información, consulte el área técnica del sitio web [www.bisazza.com](http://www.bisazza.com).

La riproduzione fotografica dei colori, anche se molto vicina alla realtà, deve considerarsi a carattere puramente indicativo. The photo reproduction of the colors, although very close to reality, should be considered purely indicative.

La reproduction photographique des couleurs, même si très proche de la réalité, n'est que purement indicative.

Obwohl die Farben der Fotos realitätsnah sind, können sie zum Teil leicht vom Original abweichen.

La reproducción fotográfica de los colores, aunque se acerque mucho a lo que son en la realidad, tiene que ser considerada solamente a título indicativo.

## INDICE ALFABETICO

contents  
index alphabétique  
Alphabetisches Inhaltsverzeichnis  
índice alfabético

	PAG		
A		S	
ALMA TADEMA BROWN - design Ashley Hicks	128	SANBABILA NERO - Bisazza Design Studio	152
ALMA TADEMA GREEN - design Ashley Hicks	129	SANBABILA VERDE - Bisazza Design Studio	152
		SOLFERINO ROSSO - design Carlo Dal Bianco	56
		SOLFERINO VERDE - design Carlo Dal Bianco	57
B		T	
BEAT BLACK - design Autoban	31	TORTONA NERO - Bisazza Design Studio	154
BEAT CREAM - design Autoban	29	TORTONA ROSSO - Bisazza Design Studio	154
BEAT GREEN - design Autoban	30	TRIENNALE ROSSO - design Carlo Dal Bianco	62
BELGIOIOSO CREMA - design Carlo Dal Bianco	49	TRIENNALE VERDE - design Carlo Dal Bianco	63
BELGIOIOSO NERO - design Carlo Dal Bianco	48		
BLISS GREEN - design Autoban	21	V	
BLISS RED - design Autoban	20	VERRI ROSSO - design Carlo Dal Bianco	80
BORGONUOVO CREMA - design Carlo Dal Bianco	101	VERRI VERDE - design Carlo Dal Bianco	81
BORGONUOVO VERDE - design Carlo Dal Bianco	100		
BORGOSPESSO BIANCO - Bisazza Design Studio	148		
BORGOSPESSO CREMA - Bisazza Design Studio	148		
BRERA CREMA - design Carlo Dal Bianco	40		
BRERA ROSSO - design Carlo Dal Bianco	41		
C			
CERTOSA GRIGIO - Bisazza Design Studio	138		
CERTOSA ROSSO - Bisazza Design Studio	138		
CORONARO ROSSO - design Carlo Dal Bianco	74		
CORONARO VERDE - design Carlo Dal Bianco	75		
E			
ELTHAM RED - design Ashley Hicks	123		
ELTHAM WHITE - design Ashley Hicks	122		
F			
FIORICHIARI CREMA - Bisazza Design Studio	140		
FIORICHIARI CREMA ORO GIALLO - Bisazza Design Studio	142		
FIORICHIARI CREMA PLATINO - Bisazza Design Studio	143		
FIORICHIARI NERO - Bisazza Design Studio	140		
FIORICHIARI NERO ORO GIALLO - Bisazza Design Studio	142		
FIORICHIARI NERO PLATINO - Bisazza Design Studio	143		
G			
GALLERIA GIALLO - design Carlo Dal Bianco	68		
GALLERIA VERDE - design Carlo Dal Bianco	69		
H			
HADDON GREEN - design Ashley Hicks	117		
HADDON RED - design Ashley Hicks	116		
M			
MAGENTA ROSSO - Bisazza Design Studio	136		
MAGENTA VERDE - Bisazza Design Studio	136		
MERAVIGLI NERO - Bisazza Design Studio	153		
MERAVIGLI ROSSO - Bisazza Design Studio	153		
MONTENAPOLEONE GIALLO - design Carlo Dal Bianco	107		
MONTENAPOLEONE ROSSO - design Carlo Dal Bianco	106		
P			
PALESTRO BIANCO ORO GIALLO - Bisazza Design Studio	144		
PALESTRO BIANCO PLATINO - Bisazza Design Studio	146		
PALESTRO NERO ORO GIALLO - Bisazza Design Studio	144		
PALESTRO NERO PLATINO - Bisazza Design Studio	146		
PIAZZA SCALA NERO - design Carlo Dal Bianco	86		
PIAZZA SCALA NERO CAMEO - design Carlo Dal Bianco	92		
PIAZZA SCALA ROSSO - design Carlo Dal Bianco	87		
PIAZZA SCALA ROSSO CAMEO - design Carlo Dal Bianco	93		
PONTACCIO GRIGIO - Bisazza Design Studio	134		
PONTACCIO NERO - Bisazza Design Studio	134		

Foto Ramona Balaban  
Helenio Barbeta / Courtesy of Studio Dell'Uva  
Federico Cedrone  
Lorenzo Ceretta  
Fabrizio Cicconi  
Greg Cox / Bureaux / Living Inside  
Fabienne Delafraye  
Gianni Franchellucci  
Montse Garriga Grau  
Francis Grylls  
Frank Herfort  
Matteo Imbriani  
Krista Keltanen  
Sitki Kösemen  
Gaelle Le Boulicaut  
Davide Lovatti / Living Inside  
Richard Powers  
Erick Saillet  
Monica Spezia / Living Inside  
Studio Muk  
Lorenzo Rui

Progetto grafico Paolo Rinaldi

**Bisazza**

36075 Montecchio Maggiore  
Vicenza - Italia  
Tel. +39 0444 707511  
www.bisazza.com

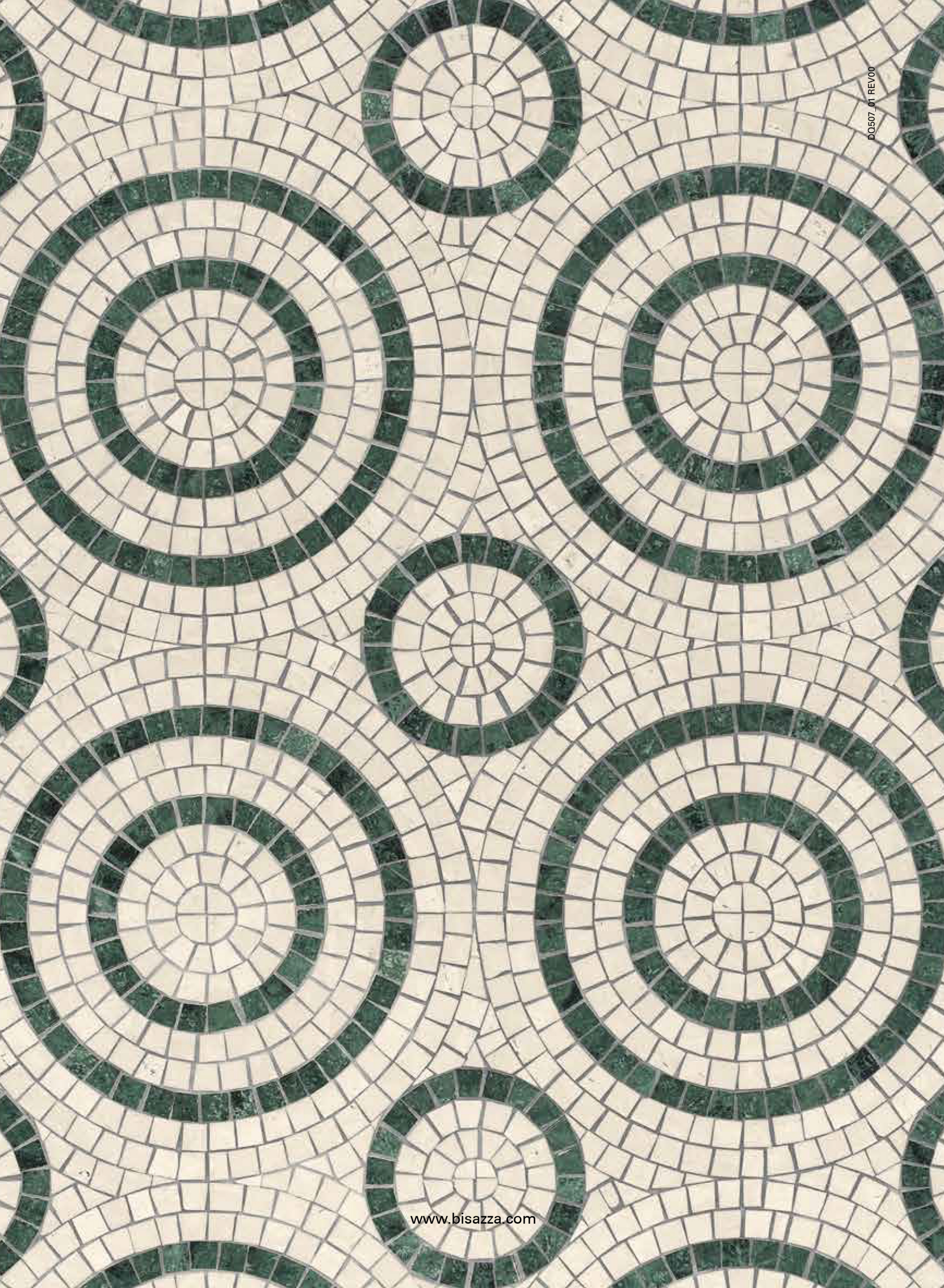

DO507\_01 REV.00